PHOTOGRAPHS Telephone ... Office at 306 ... ADVERTISING Telephone ... Office at 244

HANCOCK COUNTY EAGLE

VOLUME SIX, NUMBER FIFTY-TWO — BAY ST. LOUIS, MISSISSIPPI, THURSDAY, SEPTEMBER 1, 1955 — Subscription $2.00 a Year

Sideline Club Carnival To Be Held On Stanislaus Campus This Weekend

...feature of the Sideline Club this year will be the Speed Rides for youngsters and ... on Saturday and Sunday afternoon from 2 to 6 p.m. ... afternoon. Life preservers ... be furnished for all riders.

... activities for the Fair will ... under way at 5 p.m. on Saturday and 3 p.m. on Sunday on ... front lawn of St. Stanislaus.

The Parcel Post Mystery Package will be an attraction as well ... Variety Table. The latter ... have some worth while prizes for the young, the old, the ... and those interested in ... motors.

The fact that the fair will take ... on the front lawn will afford ... to all who attend. This ... is a return to the old ... fairs held on the college grounds.

Purpose of the Fair is to raise ... for the erection of a more ... comfortable stand at the football field.

An electric score board will also ... erected in the next week or ... at the field. A press box is ... the offing. Within the next ... or two, Stanislaus will have ... very modern stadium in every respect.

There will be plenty of parking ... in the back yard of the school, SSC officials said.

MARINE RECRUITERS TO BE IN BAY ST. LOUIS

M/Sgt. David P. Bailey, USMC, ... in charge of Marine Recruiting for the Gulf Coast Area, announced that during the month of September Marine Recruiters would be in Bay St. Louis at the County Court House Building on Wednesday, 14 and 28 of Sept. from 9 a.m. to 2 p.m.

The Marine Recruiters will be available to answer any questions concerning enlistment in the regular Marine Corps, the Organized Marine Corps Reserve or the Women Marines.

Male applicants are eligible for enlistment if they pass the physical and mental requirements and are between 17 and 32 years of age.

Sergeant Bailey also made it known that the Marine Corps has ... waiting list, applicants may select the day they desire to leave ... will be enlisted on that day.

SARAH WEAVER LEAVING ... DEMONSTRATION POST

Miss Sarah Weaver, who for ... last three years has been ... County Home Demonstration ... in Hancock County, is leaving this fall to attend school at ... Mississippi Southern College, Hattiesburg.

During her stay here, Miss Weaver ... much fine work with the ... Demonstration classes which ... conducted. Many varieties of ... were taught the women of ... county, cooking, weaving, upholstering, aluminum and other ... work in designing trays ... other types of gifts and arrangements for useful ... ornamental home objects, sewing, caning chair bottoms and refinishing furniture, canning and preserving.

At the present time there is no ... replacement for Miss Weaver.

Record Enrollments Mark 102 SSC Term

St. Stanislaus will begin its 102nd session of school Wednesday, Sept. 7 at 8:30 a.m. with the largest enrollment in the history of the school. Two hundred sixty boarding students and two hundred forty day students are registered for a total of five hundred. Last year's enrollment was 480.

Faculty for the current term consists of:

Brother Linus, Senior Mathematics; Brother Philip, Senior Social Studies and Junior English; Brother Rian, Latin and Senior English; Farley Day, Senior Commercial courses; Brother Hubert, Senior and Junior Science Courses

Herbert Adams, Social Studies; Brother Carl, Spanish and Social Studies; Brother John, Sophomore Mathematics and English; Brother Leo, French; Brother Gabriel, Freshman Mathematics and English; Typing and librarian, Brother Dominic; and Special Instructor in English, Brother Luke.

In the grammar division, Brothers Andries and Godfrey will teach the eighth grades; Brothers Cosmas and Lin, the seventh; Brothers Celestine and Clifford, the sixth; Brother Bosco, the fifth; and Brother Neri, the fourth.

Brother Romuald, who had charge of band activities at St. Stanislaus from 1932 to 1951 has returned to the St. Stanislaus staff to resume direction of the band.

This year there will be special classes in Religious Apologetics under the direction of the priests from Our Lady of the Gulf Church.

Also initiated this year is a program of student accident insurance offered to the parents of the students. One policy to cover the student twenty four hours a day has been presented to each parent, and when school begins, another to cover any accident to students one hour before school, during school time, and up to one hour after school will be presented to the parents.

The boarding students are to return to school by six o'clock on Tuesday, Sept. 6.

HANCOCK DRILLING CONTINUES ACTIVE

Wildcat drilling activity in Hancock County continues to increase. Marshall R. Young is below 2200 feet in his wildcat, the Greene No. 1, sec. 4-1s-15w, with the venture expected to be drilled to 10,000 feet. J. Willis Hughes is drilling below 8500 feet in his venture, the Weston Lumber Co. No. 1, sec. 34-8s-16w, with contract depth 10,000 feet.

Hughes is reported to be moving in drilling rig for a second try, the International Paper Co. No. 1, sec 23-9s-16w, located near Pearlington.

Local Red Cross Asks Aid For Flood Victims

"Flood victims of six states need your help now," the Hancock County Chapter of the American Red Cross said this week in an appeal for contributions to a special flood relief fund drive.

The ARC urged local residents to take or mail contributions to the local chapter, located in the court house.

Latest figures (still incomplete) on six state totals indicate 474 injured, 131 hospitalized; 34,660 families suffering loss; 922 homes destroyed; 5,035 homes major damage; 14,702 homes minor damage; 11,036 families expected to register, requiring some degree of assistance to supplement their own resources.

Millions of dollars will be required to restore even a minimum degree of family living to the untold number of victims.

Relief to victims of these floods is not only a traditional obligation of the Red Cross but one imposed by charter of the US Congress.

A major source of relief funds to meet the human needs of the flood victims will come from the American Red Cross, formally designated as the official relief agency in time of natural disasters.

Red Cross aid, which is for individual families, is not to be confused with aid through federal funds, which will be used for restoration of public property and facilities, the local ARC said.

All funds contributed through the local Red Cross chapter at this time are earmarked for expenditure only on this flood relief operation.

In the stricken area, close to 300 trained disaster workers are presently assigned by the Red Cross, which also has marshalled thousands of regular and on-spot volunteers from all walks of life.

Appeals have been made and contributions are now being received from across the nation, from the president on down to "the kid next door."

TO ENTERTAIN BOARD

Mrs. Waldo Otis, president of the Bay-Waveland Garden Club who was elected to serve her second term of office, will entertain members of the executive board on Friday, Sept. 2 at her home on S. Beach.

A buffet luncheon will precede a meeting of the Board, and all members of the Executive Board will be guests.

The first meeting of the Garden Club starting the 1955-56-season will be held on Thursday, Sept. 8 at 3 p.m. at the home of Mrs. Lydell Caffery, Pass Christian.

John Craft to Retire After Thirty-five Years Of Service With Railroad

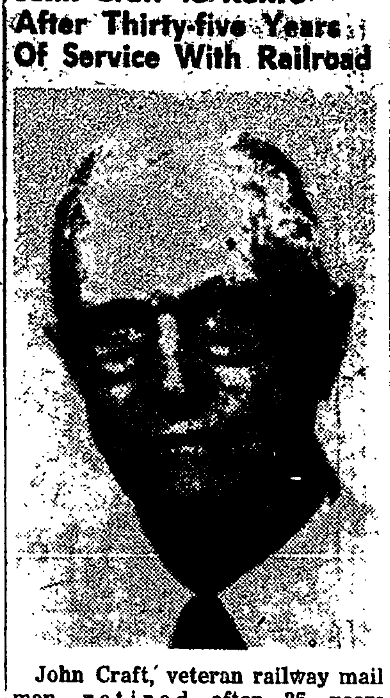

John Craft, veteran railway mail man, retired after 35 years of service Wednesday, mostly on the Louisville and Nashville railroad run between New Orleans and Montgomery, Ala.

Prior to entering the railway mail service in 1920, Craft was an elected County Superintendent of Education for Hancock County and played a major role in the organization of consolidated schools in this county.

A past master of the Masonic Lodge at Bay St. Louis and member of the York Rite bodies of Gulfport, Craft, who retired on his 70th birthday, recalled having been involved in two separate train wrecks as a railway mail man. The first occurred at Biloxi, Miss., in 1923, he said, and the other at White Harbor, Miss., a few years later. He escaped injury in both accidents.

Craft and his one son both live in Bay St. Louis, where they have a pecan orchard. His future plans call for "fishing and enjoying my home."

Clermont Man Is Found Dead Beside Truck

The body of Forrest Ladner, Clermont Harbor, was found dead beside his truck in Jackson Ridge Tuesday afternoon about two oclock by Henry Necaise, Waveland resident.

Necaise, who had entered Jackson Ridge to empty a truck of garbage on the dump saw the truck with the body of the dead man beside it.

It was believed that Ladner had entered the ridge to round up some livestock which he had turned loose there. His truck became impaled on a pine stump and he apparently had tried to dislodge it. He had been suffering from a bad heart condition for some time, and it is assumed that he lay beside the truck to rest following exertion from trying to dislodge the truck.

He is a brother of the late Randolph Ladner of Lakeshore and the late Sam Ladner, also of Lakeshore.

Constable Nolan Kingston investigated the death.

Funeral arrangements are still incomplete pending the arrival of members of the family.

Junior Fishing Rodeo To Be Held From Legion Pier This Saturday

September Music:

School Bells Golden for Mom

The ringing of the school bell, sending its golden voice into the homes to bring the patter of little feet and the clump of boy's boots as the children (more or less happily) wend their way toward those magic buildings of schools.

For weary mothers of the coast the school bells are indeed golden voiced. Tired housewives will begin a normal way of life. Children will be disciplined with routine once again, the influx of invited guests will taper off, and mother will have a few hours of the day to call her own.

As for fathers, most of them will be able once again to relax in their own homes, minus the strain of coming in to find that so and so just dropped in for a few days to visit, or be able to sit in a favorite chair without dropping onto wet bathing suits or damp towels, or stumbling over crab nets that youngsters forget to clean and put away.

To most of the coast residents September is indeed a golden month.

Most of the schools will reopen on Tuesday following Labor Day, the balance will open before the end of the week. Civic and social organizations which discontinue during the summer months will take up activities in September.

For this year the steam heated elections are a thing of the past, and the strenuous work of candidates and their supporters is abated. Now the newly-elected have only to be installed in office, and the populace work with them toward making the community a better place to live in.

Although the weather may continue with soaring temperatures, the knowledge of cooler days in the near future makes the heat seem more endurable, for the thought of only a limited number of days are left Old Sol for his fiery reign.

Truly September is golden. The grain is ripened, the crops will soon be harvested, and the joy of Christmas shopping is just around the corner.

Annual Forestry Queen Contest To Be Held In Hancock Co. Sept. 21

The annual Hancock County Queen of the Forest Contest will be held at the County Agricultural Building Sept. 21 at 2 p.m.

The Queen of the Forest contest is a Mississippi Forestry Commission institution. Contests are held in all counties of the state. County winners appear in a district contest and district winners appear in a state contest. The purpose of these contests is the building of good will toward forestry and the creation of another desirable outlet for general publicity on forestry.

Rules for selection of the winner are as follows:

1. Selection is based on beauty, stage presence or poise, and personality.

2. It is required, in all contests, that all participants be interviewed for determination of personality qualifications and speech qualities. Such interviews also afford a close-up view of the girls participating and therefore assist the judges in their choice based on beauty.

3. Contestants must be between the age of 16 and 21, have legally established residence in the county for which contest is held. Residence must not be in a town or city in excess of 10,000 population. She must not be or at any time have been married. She must be of good moral character and reputation. Should she not meet all conditions, she shall be automatically disqualified. In the event of disqualification after selection as queen, the first alternate shall assume title. The Area Forester shall be responsible for qualification.

4. One queen, one first alternate and a second alternate shall be selected.

Walter Clifford Jorns Dies Sunday in Waveland

Walter Clifford Jorns, 51, died Sunday morning at 12:45 at his residence, 725 Robert St., Waveland. He is survived by his widow, Mrs. Rita Bourgeois, Waveland; a daughter, Marian; two sons, Larry and Albert Fredrick Waveland; two brothers, Edward and Charles Jorns, New Orleans; four sisters, Mrs. Emma Reese, Mrs. Edward F. Andrey, Mrs. Lillian Boyd, New Orleans, and Mrs. Ada Russell, Waveland; and his parents, Mr. and Mrs. William Jorns (nee Caroline Olbert). He was preceded in death by five brothers.

Relatives and friends of the family, officers and members of the Jefferson Masonic Lodge 191, F&AM, New Orleans, and the Carnival Ball Makers Order attended the funeral held from Fahey Funeral Home, Bay St. Louis, Tuesday, August 30 at 4 p.m.

Interment was in Waveland Cemetery.

ATTEND PRINCIPAL MEET

Brother Linus, SC, principal of St. Stanislaus, attended the Catholic Principals' meeting in Biloxi Tuesday, Aug. 30.

Principals of Catholic schools in the southern area of the Natchez diocese met under the direction of the Rt. Rev. Monsignor O'Connell, Superintendent of Schools of the Natchez diocese, and the Rev. Father Koury, assistant superintendent.

Pertinent matters relating to administration, curriculum planning, etc. were discussed.

Brother Bosco, fifth grade teacher, also attended the meeting wherein remedial and corrective practices as a result of the extensive testing program in the fourth grade of last school year were discussed.

LUNCHROOM TO OPEN

The Bay St. Louis Parochial School Lunchroom, located on Second St. will open on Monday, Sept. 12. Due to a cut in appropriations from the State and Federal governments, the price of lunches will be 25c this year.

RECEIVE AWARDS

Two local men were honored with presentations Saturday evening from the Shell Oil Company. E. J. Arceneaux and Emilio Cue were recipients of the awards.

Arceneaux is celebrating his silver anniversary in the handling of Shell Oil products and Cue his 15th year as a distributor.

The presentation of the plaques was made by C. Grace, of the Shell Oil Co. at a meeting held at the country estate of Cue on Jordan River.

Dealers and employees of Shell Oil Co. and Shell Stations from Long Beach through Picayune were present.

Following the business meeting a shrimp boil was enjoyed at the swimming pool area on the Cue grounds.

Arceneaux, who is located on the Beach at the corner of Court St. has been servicing the community in the same location for the last 25 years. He previously received a silver plaque this year from the B. F. Goodrich Co. for the continued handling of their products for a 25 year period.

The Cue Oil Co., distributors for Shell products, is located on Necaise Ave.

Edward Walter Poolson Dies August 27 in N. O.

Edward Walter Poolson died Saturday, Aug. 17 in the Marine Hospital in New Orleans, where he had been ill for several months preceding his death.

Funeral services were held Sunday, Aug. 28 from Fahey Funeral Home, followed by religious services in Our Lady of the Gulf Catholic Church. Interment was in St. Mary's Cemetery.

ANNOUNCE BIRTH

Mr. and Mrs. Gaspar Soldino (nee Ina Claire Smith) announce the birth of a daughter, Mary Lena, born in Baptist Hospital, New Orleans, Aug. 22.

Mrs. Soldino is a sister of Mrs. Horace Farr, and a frequent visitor to Bay St. Louis. This is the first child born to the Soldino's after 12 years of marriage. The infant weighed five pounds eight ounces at birth.

'PRIVATE LIVES' PERFORMANCE IS POSTPONED WEEK

"Private Lives," the forthcoming Little Theatre presentation, will open for a three night run starting Thursday, Sept. 15 and continuing through Saturday, Sept. 17.

Dates for the play had previously been scheduled for Sept. 8-9-10.

Curtain time is 8:15 and for those persons who do not have membership in the organization there is a gate admission of $1.00 plus tax.

This sophisticated comedy of Noel Coward's will undoubtedly draw large audiences. With the hand picked cast and experienced director, plus the lavishness of the stage sets, it promises to be one of the all time greats of the attempts to give improved theatre to the community.

It has been the aim of those who have worked in this group to provide the local theatre fans with the best in the entertainment world, and although we are a far cry from Broadway and the Great White Way, nevertheless our local people have been provided for the past ten years with legitimate theatre that New York audiences have paid fabulous sums to view.

Featured in the current cast are Pat Barron, Phil Allison, Frances Walter, Adele Husband and Gary Taylor. Adeline Samuel does the directing.

SMVSC TO MEET SEPT. 9

Quarterly meeting of the South Mississippi Volunteer Service Council will be held at the Gulfport VA hospital Friday, Sept. 9 at 10 a.m.

A tour of the hospital will be made, leaving the Recreation Annex promptly at 10:15.

All persons—either private individuals or representatives of organized civic, social, religious or other groups—are invited and urged to attend the meeting and join in the work of the Council, dedicated to the welfare of veterans and servicemen hospitalized in the Gulfport VA, Biloxi VA and Keesler Air Base hospitals.

For transportation call your local Red Cross chapter, tel 67.

Third annual Junior Fishing Rodeo sponsored by the American Legion will be held here Saturday, Sept. 3, when special awards for fishing skill will go to girls and visiting boys and girls ... years of age or under.

Awards will be given for the longest fish of each class caught and will be paid in cash as follows:

Fish	per ...
Speckled Trout	...
White Trout	...
Pompano	...
Spadefish	...
Pinfish	...
Sheephead	25c
Croaker	25c
Mackrel	25c
Flounder	25c
Sardine	75c
All other classes	10c

Two trophies also will be given, and additional prizes this year include three sets of Pflueger reels and lines and True Temper rods. Prizes have been donated by Murfray's Hardware Store, Colson's Seafood and Western Auto Store.

All constestants must fish from the American Legion Pier or the shell pile at that point.

There are no charges for entering the rodeo.

BAWI LUNCHEON TO HONOR GOV. WHITE

Friends and admirers of Mississippi's highly successful Balance Agriculture with Industry Program are invited to attend a luncheon honoring Governor Hugh L. White, the program's founder, on October 18 at the Buena Vista Hotel, Biloxi.

This announcement was made in Jackson today by George A. Huth, president, Mississippi Manufacturers Association, who said that the luncheon where tribute would be paid to Governor White would be one of the highlights of Mississippi's First Annual Free Enterprise Celebration—the Fourth Annual Convention of the Mississippi Manufacturers Association—to be held October 16-18 at the Buena Vista Hotel.

Huth said associates of Governor White who have been instrumental in assuring the success of BAWI and all persons engaged in the overall program of industrialization of Mississippi are invited to attend the entire three day convention. They are particularly invited to join in a special tribute to the Governor at the luncheon on Oct. 18.

Huth urged those planning to attend who have not yet received invitations by mail to contact or write John Gregg, Mississippi Manufacturers Association, 100 East Pearl Building, Jackson Phone 2-8333.

TO BE GRADUATED FROM NURSING SCHOOL

Miss Mary Helen Curran, former resident of Bay St. Louis and graduate of St. Joseph Academy, will be a member of the graduating class from Touro Infirmary School of Nursing in New Orleans Tuesday, Sept. 6.

She is the daughter of Mrs. F. R. Curran and the late Mr. Curran.

MEMORIAL LIBRARY COMPLETES SUCCESSFUL SUMMER PROGRAM

Memorial Library has completed its summer program and feels a justifiable pride in recounting its achievements.

Two book reviews, one by the Rev. Schuyler Batson and the other by Mrs. Benjamin Yancy of New Orleans, were well attended.

The magic show put on by Allan Henderson, formerly of Bay St. Louis, now of Denver, Colo., delighted an audience of about 50 youngsters.

The Story Hour, sponsored by American Legion Auxiliary Unit 139 through thirteen weeks has been an unqualified success. Mrs. Russell Elliott, who has been in charge of the story program, reports that a total of ... 150 children ... course of the ... average weekly attendance was around 45.

Children receiving prizes at the last meeting for perfect attendance were Frank and Mary ... Garde, Don and Dottie ... Joan Frey. Mrs. Joseph ... pretta, president of the Auxiliary presented gifts to Jeannie ... Betty Martin for their ... in the program, and Mrs. ... Samuel, in the name of the Library Board presented ... of appreciation to Mrs. ... The Library expresses ... to all ...

Junior Skippers Get Trophies In Y C Event

Eight junior skippers and skipperettes received trophies Sunday at the Bay Waveland Yacht Club.

The juniors, who had been instructed in the art of sailing this summer by senior members of the club, vied in races held over the course Sunday. Winning skippers of each race were presented a trophy by Al Weinfurter, Commodore of the Club.

Those receiving awards were Waldo Otis Jr., Ballard Argus, Don Doyle, Bruce Thompson, Norvin Penrose Jr., Wynn Heath, Tom White and A. J. Frey.

Dedication Day Trophies were presented to Wynn Heath and Beth Doyle.

The junior yachtsmen presented a watch to Bill Gordon in appreciation of the interest and work done by him for the juniors this past summer.

Following the races Saturday, a banquet was held for the young sailors. The dining room of the club was gay with pennants and life size cutouts of teenagers. A large number of senior members of the club were present for the sailing matches and for the supper which followed.

... ELECTRIC RECEIVES EMPLOYEE SAFETY AWARD

... receives a safety award from Employers Insurance Co. Bill Watts of ...

… COUNTY EAGLE
… BY THE EAGLE PUBLISHING COMPANY, INC.
John Dombrowski, Editor
… ASSOCIATION
Subscription Price, $2.00 per Year, in Advance
Entered as Second Class Matter at the Postoffice at Bay St. Louis, Act of March 3, 1879.

…AVORABLE DESPITE RAIN

Despite unusually rank cotton with a threat of heavy damage from insects and boll rot, the Mississippi crops situation is favorable, according to county agents of the agricultural extension service. The best crop in several years seems assured throughout most of the state. Record hay crops are being harvested in several sections.

$8.98
OTHERS $1.98 TO $12.98
* MANY SIZES
* MANY STYLES
* MANY COLORS
* MANY TRIMS
RAMSEY'S
Dept Store

WITH EACH 50c PURCHACE
GET YOUR CHANCE
On A $79.95 Deluxe
TRAVELER AUTOMATIC
RECORD PLAYER
and
RADIO COMBINATION
TO BE GIVEN AWAY
SATURDAY, SEPT. 3
7 P. M.
You Must Be Present
KERN'S
5c & 10c STORE

BIG SPECIAL THIS WEEK
FREE FREE FREE
5 POUNDS SUGAR WITH EACH PURCHASE OF $10.00 OR MORE
ONE POUND MEAT WITH EACH 2 LBS PURCHASED
—SALE FRIDAY, SATURDAY & SUNDAY ONLY—

VEAL ROUND STEAK	LB. 69c
VEAL RUMP ROAST	LB. 49c
VEAL SIRLOIN STEAK	LB. 65c
VEAL T-BONE STEAK	LB. 65c
VEAL BRISKET	LB. 15c
VEAL RIB ROAST	LB. 52c
VEAL CHUCK ROAST	LB. 49c

F & F
GROCERY & MARKET
… Bay St. Louis, Miss.

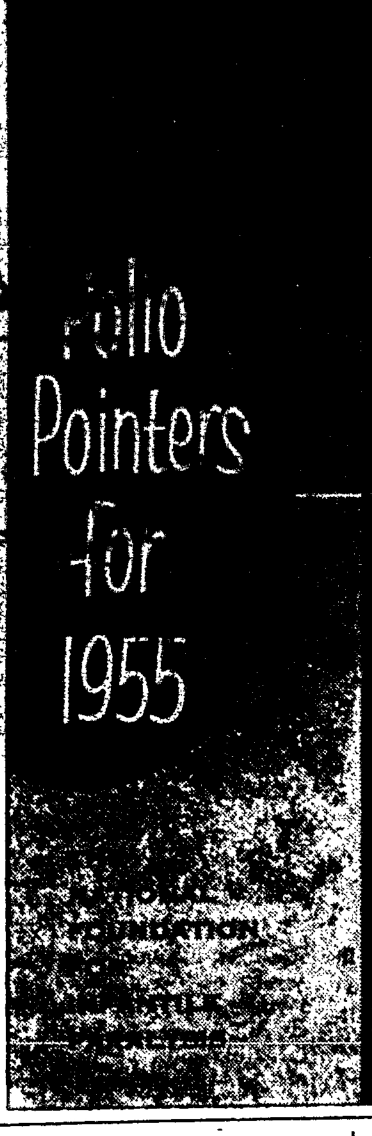

THE NEW POLIO VACCINE
—developed with your March of Dimes funds—has been licensed by the U.S. and … is available commercially. See your family doctor.

BUT POLIO IS STILL WITH US
When polio is around, follow these precautions:
DON'T GET OVERTIRED
DON'T GET CHILLED
DON'T MIX WITH NEW GROUPS
BUT DO KEEP CLEAN

COUNTY AGENT'S NOTES

BY HOWARD F. SIMMONS
Hancock County Agent

Pasture and Feed Crops

If you need early grazing, make your first planting of oats or wheat early this month. Put down fertilizer when you do the seeding. Plan to plant only one half acre per cow, at this first planting. Make a second planting in late September and a third in October.

Farmers who are interested in planting over crops are urged to plant a mixture of legumes and cereals instead of just legumes.

Cover crops should be planted to help control soil erosion, put humus back into the soil and for grazing. Sod seeding machines can be used to plant much of the cover crops. This will make the land less likely to erode as the land is not torn up when using this method of seeding.

It is still too early to plant cereals out in sod as there is a lot of growing time left for summer grasses. Permanent pasture sods should be grazed down before planting in sod. Usually the best time to use the sod seeder on permanent pasture sod is in October.

As a general rule, it is not recommended that pastures be clipped this late. However, if your pastures are covered with weeds, which are shading out the grasses, it is then recommended that you go ahead and clip, raising the clipper blade about six inches.

° ° °

Ayrshire Sale

The Mississippi Ayrshire Cattle Club's second sponsored sale of high bred cows, heifers and bulls will be held at Mississippi State College, Monday, Sept. 26. For further information write to W. C. Cowsert, Secretary Mississippi Ayrshire Club, State College, Miss.

° ° °

Timber

High grade logs mean more money to farmers. While as a rule logs do not sell on grade as such, the quality of logs figures into the overall price you will receive.

The timber grower who can grade up his logs just one grade will realize at least 25 per cent more income.

Here are some management details that will help you produce more number 1 logs and less of the lower grades.

Protect your woods from fire. Cutting out the lower grades and leaving the higher quality logs to grow larger. Thinning to give the good trees room to grow, and the removal of undesirable trees from salable tree stands.

Just one hour a year per acre spent in the woods on your farm doing some timber stand improvement work will help you almost double your income from trees.

° ° °

Cattle Insects

Watch out for a build-up of cattle lice with the coming of cool weather. These sucking insects seem to vanish during the hot summer time but are always back when cold weather gets here. Now, before cold weather does arrive is a good time to spray your cattle for lice control.

Or your can make use of the homemade back rubber that has kept your cows free from hornfly troubles this summer. A properly treated back rubber will help your cows to rid themselves of lice all during the winter. It will also help you save money, Cattle that are free from lice grow faster and are thriftier.

Feed only your cattle, do not include the louse. This costs money. For details, see your local county agent.

BRAGG'S MOTOR SERVICE
FAIRBANKS-MORSE
PATHFINDER
POWER MOWERS
BRIGGS & STRATTON
and
CLINTON
GASOLINE ENGINES
Factory Approved Service and Parts
Why not buy top quality and save on Maintenance Costs?
1204 DUNBAR AVE.

JOEL McCREA'S SON MAKES SCREEN DEBUT IN 'WICHITA'

Jode McCrea, 20-year-old son of film star Joel McCrea, makes his motion picture acting debut in the CinemaScope production of "Wichita," screening at the A & G Theatre Sun. & Mon, Sept 4-5.

It is not a major role, but is in line with dad Joel's theory "to bring along the boy slowly because he has plenty of time."

Walter Mirisch, producer of the Technicolor attraction, originally intended to cast young Jode as a young outlaw who gets into a fight with Joel, who plays the marshal of Wichita, Kansas. This part, however, would have taken Jode away too long from his studies at UCLA where he is a drama major, so instead the younger McCrea has a bit part in the film.

There is no doubt, however, that from his modest beginning young McCrea will forge ahead to more prominent roles. He definitely has the family talent for acting.

There is still a place for radio, despite television. Take automobiles, for instance.

When you have something to sell, the columns of this newspaper are your best bet to sell it.

… by … into a … fighting … under United States direction.

A stroll along a crowded beach these days is enough to bring out the beast in one.

Business expansion is said to rest on firm footing.

LEGION THEATER
GULFPORT Phone 174
THURSDAY - FRIDAY
SATURDAY
SEE the golden "Mask of Terror" wreak its terrible vengeance!
SEE The avenging charge of the Spahis battling for glory on the desert sands!
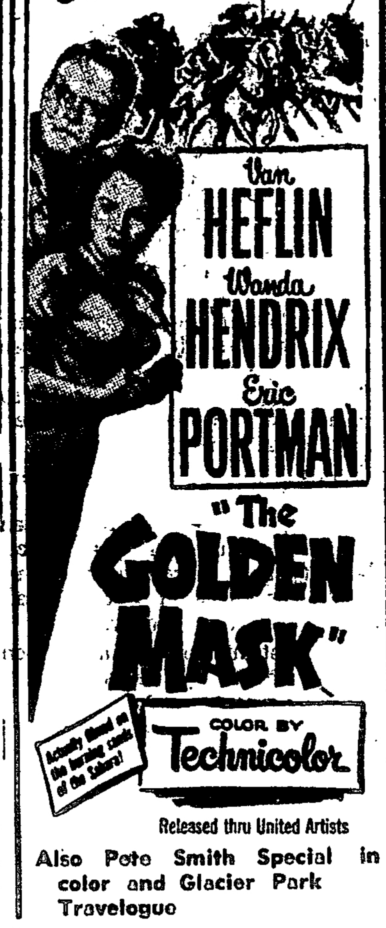
Van HEFLIN
Wanda HENDRIX
Eric PORTMAN
"The GOLDEN MASK"
Actually filmed on the burning sands of the Sahara!
COLOR BY Technicolor
Released thru United Artists
Also Pete Smith Special in color and Glacier Park Travelogue
LATE SHOW SATURDAY
SUNDAY thru WEDNESDAY
Paramount presents
DEAN MARTIN · JERRY LEWIS
Running Wild with 500 Beautiful Coeds!

"YOU'RE NEVER TOO YOUNG"
COLOR BY TECHNICOLOR
co-starring DIANA LYNN NINA FOCH with RAYMOND BURR
Hear five great new song hits!
VISTAVISION
Produced by PAUL JONES · Directed by NORMAN TAUROG
Screenplay by SIDNEY SHELDON
Suggested by a Play by Edward Childs Carpenter from a Story by Fannie Kilbourne · Songs—Music by ARTHUR SCHWARTZ · Lyrics by SAMMY CAHN
A Paramount Release
Plus VistaVision Special "HAWAII"

ROCHACHAW SCHEDULE 1955

Sept. 9	Biloxi High	There
Sept. 16	Gulfport	There
Sept. 23	Vigor	Here
Sept. 30	Moss Point	There
Oct. 7	Picayune	There
Oct. 14	Notre Dame	Here
Oct. 23	De LaSalle (Homecoming)	Here
Oct. 28	Open	
Nov. 4	McGill High	There
Nov. 11	Pending	
Nov. 18	McDonogh	Here

BAY HIGH TIGERS FOOTBALL SCHEDULE 1955

Sept. 9—Pass Christian, there
Sept. 16—Open
*Sept. 23—Leakesville, there
*Sept. 30—Lumberton, here
Oct. 7—Perkinston AHS, here
Oct. 14—Long Beach, there
*Oct. 21—Poplarville, here
*Oct. 28—Petal, here
*Nov. 4—Purvis, there
*Oct. 11—Lucedale, there
Oct. 18—Ocean Springs, here
(*Conference Games)

HI-WAY
DRIVE-IN theatre
BAY ST. LOUIS, MISSISSIPPI
SHOW OPENS 6:30
SHOW STARTS 7:15
THURSDAY & FRIDAY
— Double Feature —
MICKEY SPILLANE'S
I THE JURY
with BIFF ELLIOTT as MIKE HAMMER
—Also on the Same Program—
BRODERICK CRAWFORD
JOHN DEREK
and
WANDA HENDRIX
in
THE LAST POSSE
Also Cartoon
SATURDAY ONLY
Two Big Features
LEW AYRES and SONNY TUFTS
starring in
NO ESCAPE
ALSO
THE LAWLESS RIDER
with JOHNNY CARPENTER FRANKIE DARRO
Plus Color Cartoon
SUNDAY & MONDAY
THE WORLD'S MOST FAMOUS SOUTH SEA ADVENTURE!

"The BEACHCOMBER" by W. Somerset Maugham
TECHNICOLOR · Released thru UNITED ARTISTS
Latest News
Cartoon "Southbound Duckling"
TUESDAY & WEDNESDAY
CLAUDETTE COLBERT and JOHN WAYNE starring in
WITHOUT RESERVATION
Also Two Color Cartoons

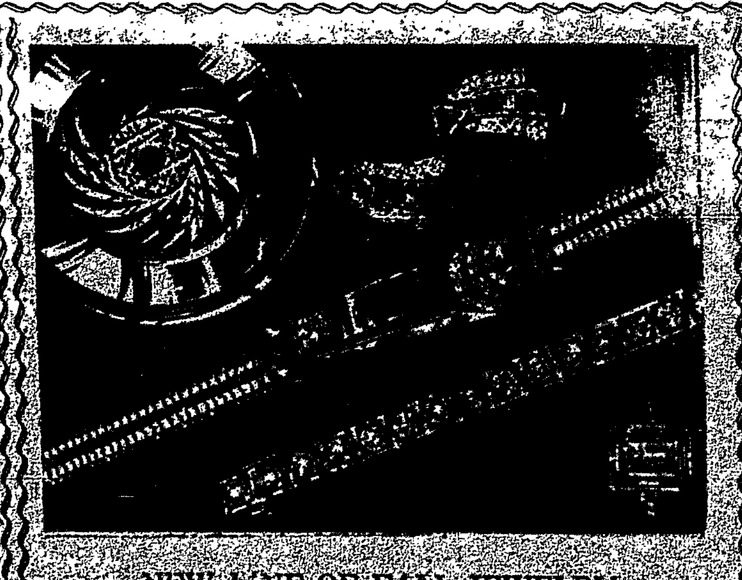
NEW LINE OF FALL JEWELRY
LAY-A-WAY NOW FOR CHRISTMAS
We pick up and deliver
..Brewster's Jewelry..
AND WATCH REPAIR
139 Coleman Ave. Telephone 283
WAVELAND, MISSISSIPPI

Mrs. … Cooper … passport … this winter, when she plans to visit with her son, William Cooper, USMC, stationed in Japan.

Mrs. Cooper plans to sail some time in December on the S.S. President Cleveland. Instead of making the entire cruise to the Philippines and to Hong Kong, she will stop off in Japan and visit with her son until the return of the ship to Japan.

She will be gone about two months.

ATTEND WEDDING

Mrs. E. J. Arceneaux and her son, Andre, attended the wedding Saturday in New Orleans of Mrs. Arceneaux's nephew, Carroll Derveloy, to Miss Catherine Schick, also of New Orleans.

Andre was an attendant in the bridal party. The marriage was solemnized in St. James Major Catholic Church, followed by a reception at the home of the bride's parents on Painters St. in Gentilly.

The young couple are both well known in Bay St. Louis. The bride was graduated from SJA and the …

… the Armed … leading LSU … will make … Rouge, La.

Classified Ads.

KRAMERS PLUMBING SERVICE
Installation and Repair
PHONE 548
8-11-4tp

NOTICE—Dr. L. C. Schantz, veterinarian, is located at KC Hall, Main Street, Monday, Wednesday and Friday. Hours 1 - 5 8-25-tfc

FOR SALE—1939 Chrysler Royal, overdrive, nice paint job, in good condition. $80.

Complete Home Workshop of power tools with ¼ h.p. motor, $50.

Regulation size man's bike, $15. Phone 217-W, 303 N. Second St.

FOR SALE— Antique secretary, Hamilton drawing board table, double door deep freeze, 5 gal. electric ice cream freezer. 974 S. Beach. 9-1-1tp

YOU CAN SAVE a lot of money and still buy a good 10-horsepower Johnson Outboard Motor. Call Miller, 945-R. 9-1-1tp

FOR SALE—Freezer, Servel, 22 cu. ft. Chest Type, 2 doors, holds 770 lbs. Only used 4 months. Retail $659.95. Will sell for $500.00. Mrs. Delacroix, 606 Hancock St. 8-25-2tc

FOR SALE—Double bed, spring and innerspring mattress. Phone 9113. 2 25 2tc

FOR RENT–Apartment and house, furnished or unfurnished. 201 Necaise, Phone 376. 9-1-1tc

FOR RENT
ONE LARGE Furnished House or four room apartment. All conveniences. Call 174-R.

ST…
—The…
BAY ST. L…
—AIR-CO…
YEAR ROUN…
THURS. & FRI. …
GREGORY …
in
THE PURPL…
— In Technic…
Also News & C…
SATURDAY, …
— Double Feature —
WILD BILL …
and
TEX RITTER
in
LONE STAR VIG…
—ALSO—
PETER LIND …
and
MARY …
in
THE 5000 FIN… OF DR. T
— In Technicolor
Plus Cartoon
SUN., MON. & … SEPT 4-5-6
THE MAN … never forgot
JAMES STEWART

THE MAN FROM LARAMIE
A COLUMBIA PICTURE
Plus News & Cartoon
WEDNESDAY, SEPT 7
CLIFTON WEBB
DOROTHY McGUIRE
JEAN PETERS
LOUIS JOURDAN
in
THREE COINS IN THE FOUNT…
Plus Cartoon and our Regular Wednesday N… Attraction

A. & G. THEATRE
BEACH BLVD. PHONE 172
Giant CINEMASCOPE Screen
BAY ST. LOUIS
Avalon THEATRE
EAST BEACH PHONE …
PASS CHRISTIAN
AIR CONDITIONED AND STEAM HEATED FOR … YEAR ROUND COMFORT
TWO CONVENIENT LOCATIONS IN THE HEART OF …
THURS. & FRI, SEPT 1-2
GIRLS MARKED DANGER
with SILVANA PAMPANINI
News & Cartoon
SATURDAY, SEPTEMBER 3
Number One —
TROUBLE ON THE TRAIL
GUY MADISON
ANDY DEVINE
Number Two —
THUNDER OVER SANGOLAND
JON HALL
MARJORIE LORD
Comedy & Serial
SUN. & MON. SEPT. 4-5

Cartoon—Short—News
TUES. & WED. SEPT. 6-7
THURS. & FRI. SEPT. …
RETURN TO TREASURE ISL…
Pathe Color
TAB HUNTER
DAWN ADDAMS
SATURDAY, SEPT. …
Number One —
SUN VALLEY SERE…
JOHN PAYNE
SONJA HENIE
Number Two —
TUMBLEW…
AUDIE MURPHY
Cartoon & Serial
SUN. & MON. …

[illegible] Chairman [illegible] Eighteenth Year

[illegible]WOOD MARCH OF [illegible] CHAIRMAN FOR [illegible]ENTH YEAR

[illegible]SON, Sept. 1—The an- [illegible] March of Dimes campaign [illegible] funds to combat polio has [illegible] for January 2 — 31, 1956, [illegible] the eighteenth consecutive [illegible] Felix J. Underwood, State [illegible] Officer will again serve as [illegible] Chairman.

[illegible] it a privilege to be as- [illegible] with the loyal group of [illegible] who support this wor- [illegible] with their time, energy [illegible] money," Dr. Underwood said, [illegible] the appointment made [illegible] Foundation President Basil [illegible]

[illegible] March of Dimes, conducted [illegible] throughout the nation each [illegible] is the sole support of [illegible] polio chapters' patient aid [illegible] and the National Foun- [illegible] research and vaccine pro- [illegible]

[illegible] Mississippians gave a total of [illegible] 178.70 to the January, 1955 [illegible] of Dimes campaign. This [illegible] the second highest amount on [illegible] for the state, and followed [illegible] emergency appeal in August of [illegible], which totaled $17,000 for [illegible]ssippi. In the reguar Jan. [illegible] drive of 1954, the Mississippi [illegible] was $574,854.86.

[illegible] Our volunteers, partly because [illegible] were inspired by the bright [illegible] of the Salk vaccine, [illegible] partly because of their re- solve that those for whom the vaccine comes too late shall not be forgotten, made an all-out effort, for which they deserve the highest commendation.

"Nevertheless," Dr. Underwood continued, "with a peak load of 1,600 polio patients whom we are trying to help back to useful, productive lives, and with new cases added each week during the current year, over half of the National Foundation chapters in Mississippi are forced to go to national headquarters for funds to meet hospital and medical care bills."

Already 17 counties in the state have received advances this year in the amount of $32,115.

"Right now," Dr. Underwood said, "the National Foundation has notified him that in order to meet the calls made on it from chapters in financial stress, it is drawing on chapters that have current surpluses for the funds in excess of what they will need for their own patient care program. It is estimated that about 30 Mississippi chapters are in position to give assistance for this financial crisis."

Dr. Underwood has appealed to polio volunteers to make early plans for the 1956 fund appeal.

"Polio is not licked yet," the Health Officer said. "The Salk vaccine, according to the Francis report, is only 60 per cent polio virus and 80 to 90 per cent effective against the other two types.

"The vaccine is good, but not good enough. We must gird ourselves for a sustained assault against polio. Continued research is our hope. How long and how costly, no one can tell, but the future looks bright," the State Chairman concluded.

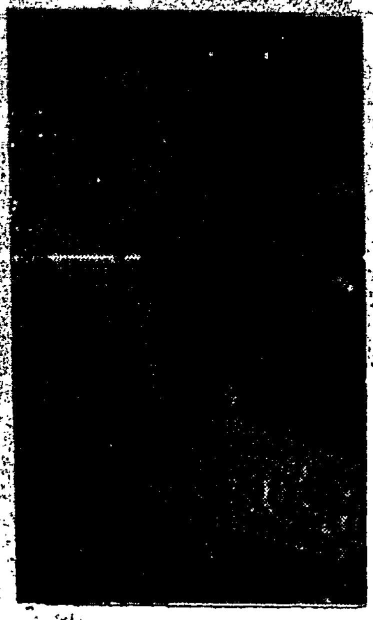

HORACE P. FARR
Contractor & Builder
Millwork, Cabinets,
Screens Made to
Your Specifications
Phone 336-J
107 Toulme St.

COUNTY AGENT'S NOTES

BY HOWARD F. SIMMONS
Hancock County Agent

Silage

Put your silage up on time. Don't wait until it is over-mature. Sorghum is ready to be ensiled when the seeds are in the heavy dough stage.

Corn should be cut and ensiled when the grain is well dented. Waiting until the corn is dry before putting it up lowers the value of the silage as feed. Too, it causes extra work as the silage must be watered.

Corn Stover

Many farmers are going to save their good corn as stover. It has high feed value as the cattle make use of the stalk and leaves as well as the grain.

For stover, the corn should be cut and shocked when the grain is in the heavy dough stage. When cut in this stage, shocked and allowed to dry, the grain fully matures, but the stalk and leaves retain much of their feed value that would be lost if the corn stalk was allowed to dry out before cuting.

After shocking and drying, the shocks should be moved under cover to protect it from weather, bird and rodent damage.

This feed is especially good for beef cattle.

Poultry

Take good care of your laying flock. Egg prices are likely to be higher this fall than last fall.

When housing your pullets, make sure that the laying house is well ventilated.

Clean litter on the floors is a must. To prevent broken and dirty eggs, make sure that you supply plenty of nests and keep the nests well filled with clean, dry material, such as straw or shavings.

Cotton Harvesting

Pick and gin your cotton for high grade. If needed, defoliate your cotton when the top bolls are 25 to 30 days old, or at the first rest period—a yellowish cast in leaves across the field.

To defoliate, use 25 to 30 pounds of areo defoliant in late afternoon. Apply defoliant with any dusting equipment used in boll weevil control.

Pick your seed coton when dry, and keep it dry until ginned. Too much moisture and field exposure lowers grade and lowers the amount of money you will get for your cotton.

Do not gin wet or dew-damp cotton. You will lose $15 to $20 a bale by ginning wet cotton.

Pick your cotton clean and keep it clean. Keep all foreign material, including rocks, nails, matches out of your cotton. These are fire hazards and can cause not only the loss of your cotton, but can result in the destruction of the gin or warehouse.

Do not tramp trashy cotton. If you do, the bits of leaves and grass will become imbedded in the lint and will be impossible to remove. This will lower the value of your cotton and cost you money.

Study prices and market demand for your cotton. Know the grade and staple before selling. Get your Smith-Doxey free class (green card) before selling.

Collect Soil Samples Now

Don't lose money this fall by failure to use proper amounts of lime and fertilizer on temporary and permanent grazing crops. Lime may be needed, and some phosphorus and potash are usually required to get top efficiency from nitrogen applied to cereals such as oats, wheat, rye, barley and from rye grass alone or in combination with crimson clover.

Now is the time to take soil samples from land which has been fallowed and from other areas which will be seeded this fall.

At the county agent's office are soil sample boxes, information sheets and mailing cartons for your use. Information will be given to you about how to get a good average soil sample. You should hear in about two weeks from soil samples sent to the laboratory now.

School Again. Please Drive Carefully!
Peoples Federal
SAVINGS & LOAN ASSN.
INSURED

LOGTOWN Locals . . .

By CLAUDIA MURPHY

Sympathy is extended to the family of Miss Annette Koch who passed away at her home Thursday at 11 o'clock a.m. Funeral services were held at the Koch Family Cemetery.

***

Miss Gloria McArthur returned home Sunday from New Orleans where she spent two weeks with Mrs. Adel Maffe.

***

Miss Claudia Murphy returned home Wednesday from Gulfport Memorial Hospital where she was a patient.

***

The Altar Society of St. Joseph Catholic Church is having a [illegible] will begin at [illegible]

***

Mr. and Mrs. Matt Lovecchio are parents of a son, Matt Steven Jr. Mrs. Lovecchio is the former Ruby Pearl Hover.

***

Miss Faye Marie Rousham, daughter of Mrs. Herman Jones, and Grannison Sellier, son of Mrs. Elza Sellier and the late Mr. Sellier, were married at the St. Joseph Catholic Church in Pearlington Saturday at 7:30 p.m.

Miss Cecile McCaleb was maid [illegible] groom.

Father Raphael Tonar officiated at the double ring ceremony.

Mrs. Charles Matherne was soloist, and was accompanied by Mrs. J. F. Carter at the organ.

***

Joan Kerr and Johnny Kerr of Jackson are spending the week with their maternal grandparents, Mr. and Mrs. W. W. McArthur.

[illegible] Tax C[illegible] the outstanding [illegible] scholars of [illegible] South.

Summer's little tragedy: there is no way to quick freeze watermelons and cantaloupes.

OPERATION PLANNED AT PONTOTOC PLANT

Industrial activity in Pontotoc County forged ahead last week as one plant was scheduled to begin production soon, and advertisements were published calling of construction bids on another.

Otis Goodbread, plant superintendent of Southern Industries, a new-build frame-making plant which has been moved there with a small crew, plans to get operations under way on a limited scale. Elsewhere on the indus-

Monti - Carver
PLUMBING COMPANY
Washington & Hancock
PHONES 113 - 302
Plumbing & Heating
Contractors

When You Think of [illegible]
Consult This Agency
P. J. Treutel, Agent
INSURANCE
119 Main Street
Phone 1143
Bay St. Louis, Miss.

DUREL'S STUDIO
170 Nicholson Ave. Phone 602
LICENSED PHOTOGRAPHER
Our prices are reasonable

LEROY T. LUKE
— ELECTRIC SERVICE —
Phone 502 333 St. John St.
SUPPORT YOUR COUNTY BLOOD BANK

X-Ray Neurocalometer

DR. PAUL A. PURSLEY
"Palmer Graduate Chiropractor"
Phone 578 220 N. Beach
Bay St. Louis, Mississippi

Gulf Coast Express, Inc.
DAILY DIRECT MOTOR FREIGHT SERVICE
TO AND FROM NEW ORLEANS, LA. AND MOBILE, ALA.
—PHONES—
New Orleans BY 0054 | Gulfport 3586 | Mobile 7-7674
For Further Information Call
V. A. MORREALE
PHONE 371 BAY ST. LOUIS

OUR STATE

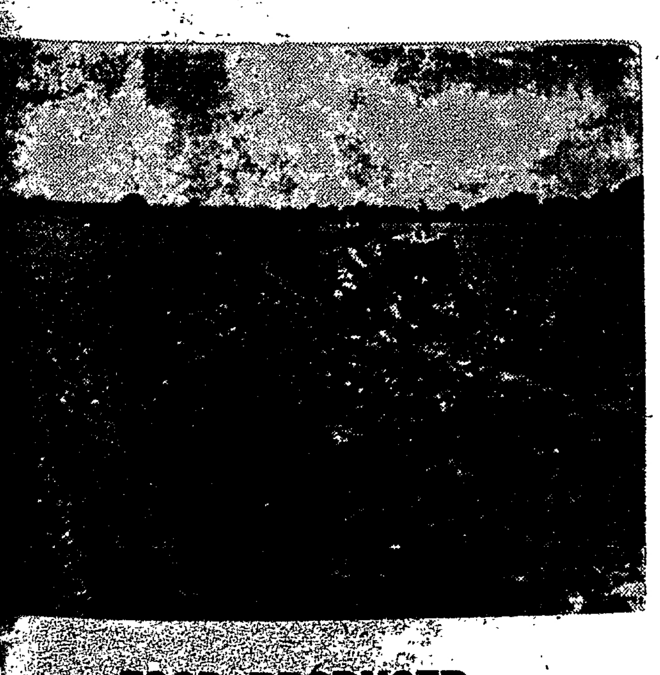

FOOD PRODUCER

[illegible]ssissippi is a large contributor to the nation's market [illegible]. Its trucking belts producing vitamin-rich food[illegible] have long been recognized as outstanding. Tomatoes [illegible], cabbage, peppers, watermelons, cucumbers, peas [illegible] truck crops constitute important cash income for [illegible] thousands engaged in truck farming.

[illegible] before have our banking facilities been more important to [illegible]ividuals as well as to the public. We are trying to do [illegible]. Save and succeed.

[illegible]AY [illegible]INT [illegible]UIS, [illegible]SS.
Merchants Bank & Trust Co.
THE BANK AT THE R. R. CROSSING
[illegible] Federal Deposit Insurance Corporation. All Savings Deposits Insured Up To $10,000.00.

Now is the time to get the
BEST DEAL on a BEAUTIFUL '55 FORD
Ford Dealers are trading high during their Summer Bandwagon SELL-a-bration
Payment terms are e-a-s-y!
SEE YOUR LOCAL
FORD DEALER
. . . and see how easily you can own America's hottest car . . . the '55 FORD
F.D.A.F.

. . SHOPPERS' DIRECTORY . .

List Your Property
With Us—We Get
RESULTS
Have Buyers for
Improved & Unimproved
Property
DANTAGNAN REALTY CO.
115 WASHINGTON ST.
PHONE 1181
BAY ST. LOUIS, MISS

GUENARD'S
Hardware & Variety Store
Mens-Ladies-Childerns
Ready-to-Wear
Sporting Goods
Laundryette Service
Phone 1378
260 Waveland Ave.
PAINT UTLEY VARNISH

Superior Supply
Building Material
309 3rd St. — Phone 882

Merchants
INSURANCE AGENCY
Insure Today—Be Sure Tomorrow
Merchants Bank Bldg., Phone 145

Superior Supply
HARDWARE
303 3rd St. — Phone 882

DILLMANN
SHEET METAL WORKS
General Sheet Metal Gutters
Year Around Air Conditioning
All Types Roof Repairs
Built up Roofs
Phone 1107 408 Ballentine

Superior Supply
Electrical Fixtures and Supplies
309 3rd St. — Phone 882

Di Benedetto's
RADIO & TELEVISION
Sales and Service
Ph. 768-M 410 Ulman Ave.

For Your
BUILDING PROBLEMS
Call—
CHINICHE BROS.
Contractors Builders
PHONE 756-J
O.S.T.——BAY ST. LOUIS

Merchants Bank
AND TRUST CO.
MEMBER F. D. I. C.
Phone 145

SUPERTANE GAS CO.
—Butane System—
114 MAIN STREET
Servel Refrigerators
Detroit Ranges
Maytag Appliances

Superior Supply
DAIRY FEEDS
309 3rd St. — Phone 882

Benigno's Bar
RAILROAD AVENUE
PHONE 9136

SUNSHINE
ICE CREAM SHOP
JUMBO MALTS
—20c—
Next To A & G Theatre

E. R. ESTAPA
—Floor Sanding and Finishing—
323 EASTERBROOK STREET
Phone 899 Bay St. Louis, Miss
ALSO CLEANING AND POLISHING FLOORS

HOTEL REED
DELICIOUS FOODS
UNIQUE LOUNGE
PHONE 187

MOVING
Local & Long Distance
GULF COAST TRANSFER CO.
QUALIFIED CARRIER
Between Hancock, Harrison, Jackson Counties, Mississippi, to N. O., La., and Mobile, Ala.
CALL VINCENT MORREALE
Phone 371

Superior Supply
LUMBER
309 3rd St. — Phone 882

CLAM SHELLS
$4.00 per yard in 5-yard loads
FILL DIRT - SHELLS - FERTILIZER - TOPSOIL
Joe Kingston Trucking Co.
Local Hauling
Drag Line Service
102 Watts Street Phone 218

GLOBE
LAUNDRY - DR[illegible]
160

[illegible] COUNTY TAX SALE

[illegible] given that I, John A. Egloff, Sheriff and Tax [Collector ... will] on Monday, September 13, A.D. 1965, offer for sale [at the front] door of the Courthouse of Hancock County, Miss. in the City of Bay St. Louis, within legal hours, at public outcry to the highest bidder for cash the following lands, delinquent for the State, and County Funds, All School Funds, All Road Protection, All Sinking Bonds Funds, Forestry Fund and Road and Bridge Taxes, all due thereon for the year 1964, or so much thereof as may be necessary to settle said taxes and costs, to-wit:

Name / Division of Section	Acres	S	T	R	State and County Tax	Total Bill
Mrs. F. O. Kolberg, NE¼ of SW¼, E 20.2 Chns. J-3-276	39	6	5	14	7.18	14.11
Eugene Fletcher, Pt. SE¼ of NE¼	4.09	8	5	14	.82	2.36
W. T. Smith, SE¼ of SW¼ J-3-7	40	8	5	14	7.38	14.49
W. T. Smith, SE¼ of SW¼ J-3-7	40	8	5	14	7.38	14.49
Weldon E. Shaw, E½ of NE¼ of SW¼ H-9-209	40	11	5	14	3.43	8.89
A. D. Koennen, SE¼ of SE¼	40	14	5	14	7.38	14.49
Erastus Bounds Est., W½ of NE¼ of SW¼	20	15	5	14	3.69	7.67
Erastus Bounds Est., W½ of SW¼ of SW¼	20	15	5	14	8.82	16.41
Erastus Bounds Est., E½ of SW¼ of SE¼	20	15	5	14	3.69	7.67
Erastus Bounds Est., E½ of NW¼ of SE¼ G-9-10	20	15	5	14	3.69	7.67
Hugh Ladner, NW¼ of NE¼ J-6-117	49	16	5	14	7.33	14.49
Oscar J. Peterson Jr., Pt. NW¼ of SW¼ I-2-595	6.45	16	5	14	8.20	15.11
Robert Shaw Jr., S½ of NW¼ of SE¼ I-0-524	20	16	5	14	3.69	7.67
J. N. Randall, NE¼ of SW¼ I-8-468	40	25	5	14	7.38	14.49
Warren M. Orr, NW¼ of SW¼ I-2-281	40	25	5	14	7.38	14.49
J. N. Randall, S½ of SW¼	80	25	5	14	14.76	28.98
J. N. Randall, SW¼ of SE¼	40	25	5	14	7.38	14.49
J. N. Randall, NE¼ of NE¼ J-1-58	40	26	5	14	7.38	14.49
J. N. Randall, NW¼ of NE¼ J-5-320	40	26	5	14	7.38	14.49
J. N. Randall, SW¼ of NE¼ I-6-484	40	26	5	14	7.38	14.49
James N. Randall, NE¼ of NW¼ H-8-541	40	26	5	14	7.38	14.49
Perkins Development Co., NW¼ of NW¼ G-8-238	40	26	5	14	7.38	14.49
James N. Randall, SW¼ of NW¼ I-6-484	40	26	5	14	7.38	14.49
J. N. Randall, SE¼ of NW¼ 15-320	40	26	5	14	7.38	14.49
James N. Randall, N½ of SW¼, SW¼ of SW¼ H-8-541	120	26	5	14	22.14	43.44
J. N. Randall, SE¼ of SW¼ J-1-58	40	26	5	14	7.38	14.49
J. N. Randall, All of SE¼ ex Public ROW	160	26	5	14	29.52	57.93
Dr. L. S. Winston, Pt. E½ of SE¼ E. of Poplarville Rd.	45.70	32	5	14	8.82	17.82
J. N. Randall, SE¼ of SW¼ J-3-489	40	35	5	14	7.38	14.49
J. N. Randall, SE¼ of NW¼ J-3-491	40	35	5	14	7.38	14.49
J. N. Randall, N½ of SW¼ J-1-58	80	35	5	14	14.76	28.93
J. N. Randall, S½ of SW¼ J-3-492	80	35	5	14	14.76	28.98
J. N. Randall, NW¼ of SE¼ J-3-492	40	35	5	14	7.38	14.49
J. N. Randall, NW¼ of NW¼ I-7-419-20	40	36	5	14	18.66	33.90
Warren M. Orr SW¼ of NW¼ I-2-24	40	1	6	14	7.38	14.46
Horten Cuevas, N½ of SW¼ of SW¼	20	1	6	14	8.20	15.42
Warren M. Orr, SE¼ of SW¼ I-2-481	40	1	6	14	7.38	14.46
Warren M. Orr, SW¼ of SW¼ G-2-160	40	1	6	14	7.38	14.46
Hollen H. Cuevas, SW¼ of NE¼ H-9-348	40	2	6	14	2.66	10.13
Warren M. Orr, SE¼ of NE¼ G-2-160	40	2	6	14	7.38	14.46
Oliver J. Cuevas, SE¼ of NE¼ H-0-21	40	4	6	14	7.38	14.46
E. S. Drake, W½ of NW¼	80	4	6	14	14.76	28.92
Virginia McLeod et al, SE½ of NW¼	40	4	6	14	7.38	14.46
Virginia McLeod ea al, NE¼ of SE¼	40	4	6	14	7.38	14.46
Nathaniel J. Oddo, SE¼ of SW¼ I-4-220	40	7	6	14	7.38	14.46
Nathaniel J. Oddo, SW¼ of SE¼ I-4-220	40	7	6	14	7.38	14.46
Erastus Saucier, NW¼ of NW¼ F-0-576	40	9	6	14	7.38	14.46
Erastus Saucier, NW¼ of SE¼	40	9	6	14	7.38	14.46
Dumas Guilotte, N½ of NE¼ of NE¼ J-6.127	20	11	6	14	8.00	15.11
Wilton Ladner, S½ of S½ of SE¼ of SW¼ H-9-416	10	11	6	14	2.05	4.16
Albert Cuevas Est. NE¼ of SW¼	40	12	6	14	2.12	6.72
Albert Cuevas Est. Pt. SW¼ of SW¼ F-8-83	6	12	6	14	1.26	4.05
Perkins Development Co, N½ of SE¼ J-2-486	80	12	6	14	14.76	25.82
Vanilla Ladner, Pt. NW¼ of NE¼ H-1-481	4	14	6	14	4.10	7.37
James Randall, SE¼ of SW¼ H-8-541	40	14	6	14	7.38	13.35
James Randall, SE¼ of SE¼	40	14	6	14	7.38	13.35
Nathaniel J. Oddo, NE¼ of NW¼ I-4-220	40	18	6	14	7.38	14.46
James N. Randall, SE¼ of SW¼ H-8-541	40	18	6	14	7.38	14.46
Ethel H. Gex, SE¼ of NE¼ of NE¼ H-0-182	10	19	6	14	5.54	9.01
James N. Randall, SW¼ of SW¼ H-8-541	40	19	6	14	7.38	12.39
James N Randall, SE¼ of SW¼ H-8-539	40	21	6	14	7.38	13.33
James N. Randall, NE¼ of SE¼ H-8-541	40	23	6	14	7.38	13.33
George Curet, SW¼ of NW¼ ex Weston F-9-9	36	23	6	14	6.56	11.98
James N. Randall, SE¼ of NW¼ H-8-541	40	23	6	14	7.38	13.33
George Curet, NW¼ of SW¼ F-9-9	40	23	6	14	7.38	13.33
James N. Randall, SE¼ of SW¼ H-8-541	40	23	6	14	7.38	13.33
John Harding Curd, SE¼ of SW¼ H-6-499	40	24	6	14	7.38	13.33
M. F. Byrd, NE¼ of SW¼ J-5-559	40	24	6	14	7.38	13.32
M. F. Byrd, NW¼ of SE¼ J-5-599	40	24	6	14	7.38	13.32
M. F. Byrd et ux, NW¼ of NW¼ J-5-599	40	29	6	14	7.38	13.32
Charles Hoda, Pt. NW¼ of SE¼ J-6-9	2.03	30	6	14	.41	1.48
Leterre Inc., SE¼ of NE¼ ex Hwy.	37.35	31	6	14	6.70	11.33
Rilnis Anderson, NW¼ of NE¼	40	31	6	14	7.38	12.39
Rilnis Anderson, NE¼ of NW¼	40	31	6	14	7.38	12.39
LeTerre Inc., N. 13.34 chns of S½ of NE¼	54	33	6	14	10.05	18.69
Warren M. Orr, SW¼ of NW¼	40	33	6	14	7.38	14.02
LeTerre, Inc., SE¼ of NW¼, NE¼ of SW¼	80	33	6	14	14.76	26.67
Le-Terre, Inc. SW¼ of SE¼	40	33	6	14	7.38	13.35
W. W. Carre Co. Ltd., W½ of SW¼	80	34	6	14	14.76	16.67
Renalder Ladner, NE¼ of NW¼	40	35	6	14	2.61	8.12
Perkins Development Co., NW¼ of NW¼ J-4-485	40	35	6	14	7.38	13.35
Zelina Necaise, Pt. SE¼ of NW¼ I-8-460	9.80	35	6	14	6.26	11.00
Perkins Development Co., N½ of NE¼ J-2-485	80	36	6	14	14.76	26.67
Perkins Development Co., NE¼ of NW¼ J-2-485	40	36	6	14	7.38	13.35
Perkins Development Co., SE¼ of NW¼ J-2-485	40	36	6	14	7.38	13.35
Mr. Antonio Necaise et al, Lt. 1, Div. Moise Ladner Sub. of SE¼ of SE¼ H-7-283	9.11	1	7	14	1.64	3.62
Randolph Ladner, Lot 6, Moise Ladner Sub. of SE¼ of SE¼ H-3-67	9.17	1	7	14	1.15	3.79
LeTerre, Inc., E 13 chns of SE¼ of NE¼	26	2	7	14	4.72	8.84
Stephen Gabriel Malley, NW¼ of SW¼ of SW¼ H-9-807	10	2	7	14	1.85	3.98
M. F. Byrd et ux, SW¼ of SW¼ J-5-599	40	3	7	14	7.38	13.35
LeTerre, Inc., S½ of NE¼	80	4	7	14	14.76	26.67
LeTerre, Inc., NW¼ of SW¼	40	4	7	14	7.38	13.35
Mrs. Purcell Lind Ladner, SW¼ of SE¼ [illegible] V. Shiyou	34	4	7	14	7.18	12.79
Albert Bennett, E½ of SE¼ of SE¼ I-1-80	20	4	7	14	8.20	14.16
Robert Bennett, W½ of SE¼ of SE¼ J-3-325	[illegible]	5	7	14	[illegible]	7.07
[illegible] Inc., NE¼ of NW¼	40	5	7	14	7.38	12.39
[illegible] Inc., NW¼ of NE¼	40	5	7	14	7.38	12.39
[illegible] Necaise, W½ of NW¼	[illegible]	[illegible]	7	14	14.76	24.75
[illegible] Martin, SW¼ of NW¼ of SW¼	[illegible]	[illegible]	7	14	5.54	8.50
[illegible] W. Martin, SE¼ of SW¼ G-8-816	40	6	7	14	7.38	12.39
[illegible]	[illegible]	[illegible]	[illegible]	[illegible]	[illegible]	2.87
[illegible]	[illegible]	[illegible]	7	14	14.76	24.72
[illegible]	[illegible]	[illegible]	7	14	7.38	12.90
[illegible]	[illegible]	[illegible]	7	14	7.38	13.26
[illegible] NW¼ J-1-407	[illegible]	[illegible]	7	14	[illegible]	1.61

Name / Division of Section	Acres	S	T	R	State and County Tax	Total Bill
M. F. Byrd et ux, NE¼ of SW¼ J-5-599	40	16	7	14	7.38	[illegible]
Pat Koennen, Pt. NW¼	32	12	7	14	5.95	10.91
Pat Koennen, Pt. NW¼	32	12	7	14	5.95	10.91
Pat Koennen, Pt. S½ of NW¼	32	12	7	14	5.95	10.91
Pat Koennen, Pt. S½ of NW¼ H-1-418	32	12	7	14	5.95	10.91
Virginia McLeod et al, Pt. SE¼ of NE¼	5	14	7	14	1.03	5.42
Wilmer Smith, SW¼ of NE¼, S. 10.25 chns. J-4-207	20.50	14	7	14	2.87	5.42
Wesley Garriga, Pt. NE¼ of SW¼	6.50	15	7	14	1.44	3.07
Verdley G. Mauffray, Pt. NE¼ of SW¼ F-6-27, F-4-128	1.50	15	7	14	1.49	3.65
Wesley Garriga, Pt. NW¼ of SE¼ H-2-314	1.50	15	7	14	.41	1.47
Verdley G. Mauffray, Pt. NW¼ of SE¼ F-5-233	22.50	15	7	14	.90	3.02
Aileen Moran, Pt. SW¼ of SE¼ E-0-46	15	15	7	14	2,87	5.31
Joseph P. Moran, Lots 1, 2, 3, 4, Div. Hoda Est. I-8-178	160	16	7	14	29.52	49.53
Carl Moran, Lots 9, 10, 11, Div. Hoda Est. J-4-22	120	16	7	14	22.14	37.17
Carl Moran, NW¼ of NE¼, E½ of NW¼ J-4-22	120	16	7	14	22-14	37.17
Joseph P. Moran, NW¼ of NW¼, SW¼ of NW¼, I-8-178	80	16	7	14	14.76	24.78
Geneva H. Moran, Pt. SW¼ of NE¼ J-4-230	5	17	7	14	1.03	2.45
Geneva H. Moran, Pt. SW¼ of NE¼ J-4-229	15	17	7	14	1.62	4.17
Robert H. Moran, Pt. E½ of W½, Div. of C. Koenenn Est. J-5-573	32	17	7	14	5.95	10.13
Robert H. Moran, Pt. E½ of W½ Div. C. Koenenn Est., J-5-315	16	17	7	14	2.87	5.33
A. D. Koenenn, Pt. E½ of W½ Div. C. Koenenn Est. C-6-408	64	17	7	14	11.69	19.12
V. G. Cuevas, S½ of NW¼ of SW¼ J-3-435	20	17	7	14	3.69	6.65
Geneva H. Moran, Pt. NW¼ of SE¼, Pt. SW¼ of NE¼ J-4-230	15	17	7	14	.59	3.14
James Field, Pt. NW¼ of SE¼ ex Hwy. I-9-288	3	19	7	14	.61	1.82
Elenora D. Koenenn, SE¼ of SE¼	40	19	7	14	7.38	12.39
Unknown, Pt. SW¼ of NE¼	7	19	7	14	1.23	2.79
Elenora D. Koenenn, S½ of SW¼	80	20	7	14	3.24	8.34
Theo M. Miller, Pt. NE¼ of SW¼ I-1-14	10	24	7	14	6.15	9.84
A. D. Koenenn, W½ of Frac. N. of Claim G-4-208	20	29	7	14	3.69	6.62
Elenora D. Koenenn, NE¼ of NE¼	42.50	30	7	14	3.69	8.59
William M. Glass Est, Pt. SE¼ of NW¼ ex Hwy F-2-228	.41	30	7	14	20.91	31.09
John A. Haas Est., SW¼ of SW¼, a strip on S. Side D-9-67	2	30	7	14	.42	1.49
John A. Haas Est., Pt. S½ of SW¼ D-9-67	2.50	30	7	14	.42	1.51
Mrs. Vardille S. Bilbo, Pt. SW¼ of SW¼	2.16	30	7	14	.42	1.51
A. J. McLeon Est., Lot 3, S. of River D-0-259	15	31	7	14	2.46	4.83
Mrs. Verdille S. Bilbo, Pt. N½ of Lot 4	2.16	31	7	14	.42	1.51
Ernest N. Spence Jr. Pt. Genevieve Int. J. B. Necaise Cl. J-3-235	3	38	7	14	.62	1.82
Frank C. Breeze, Pt. Genevieve Int. J. B. Necaise Cl.	1	38	7	14	.21	1.19
Dan M. Russell Jr., Pt. Genevieve Int. J. B. Necaise Cl., J-1-188	2	38	7	14	12.92	19.57
Fred Curet, Pt. Lot 11, J. B. Necaise Cl. F-0-429	2.20	38	7	14	6.97	11.01
A. D. Koenenn, Pt. Lot 12, 13, J. B. Necaise Cl. E-578	6	38	7	14	1.03	2.47
Ollins, Nunez, Lots 1, 2, 3, 6, 7, 8 I-1-22	313	16	8	14	57.61	94.05
M. Russell, Lots 1 & 2	56	19	8	14	10.25	17.71
Cameron Favre, Pt. Pierre Carco Cl E of Bayou Phillip & W. of Bayou LaCroix	48	19	8	14	15.17	24.62
Edward I Jones, Pt. J. Bouquie Cl. I-0-547	1.50	25/26	8	14	.41	1.47
Cameron Favre, Pt. J. Bouquie Cl G-4-283	2	25/26	8	14	.41	1.48
O. Blanchard, Pt. J. Bouquie Cl. B-9-552	20.40	25/26	8	14	4.51	7.73
J. R. Weston, Pt. J. Bouquie Cl	9.32	25/26	8	14	2.46	4.60
Harris H. Rose et ux, Pt. J. Bouquie Cl, J-4-508	.12	25/26	8	14	.20	1.15
Gilmore Favre, Pt. J. Bouquie Cl, G-7-231	15	25/26	8	14	1.53	2.78
Cameron Favre, Lot 2, G-7-527, F-4-123	60,20	29	8	14	11.07	18.73
Cameron Favre, Lot 2 E. of Bayou Philip	29.45	30	8	14	5.53	9.74
Mrs. Gregory A. Slavich, et al, NE¼ of SE¼ ex. Shelb J-6-111	28	32	8	14	12.10	19.50
Mrs. Gregory A. Slavich et al, E½ of NW¼ of SE¼ J-6-111	20	32	8	14	3.69	6.80
May Asher Lee, Pt. SW¼ of SW¼ J-4-402	2.29	32	8	14	1.44	3.05
John Thrasher, Pt. Lot 5	1.50	34	8	14	.41	1.47
E. J. Gex Est., Pt. N½ Lot 5 D-0-563	18	34	8	14	3.69	6.58
Bertha Flaty, et al, Pt. N½ Lot 6 C-2-370-1	3.19	34	8	14	8.00	12.48
Wakalla Edgewater Co., Pt. N½ Lot 8, N of O.S.T. I-5-236	24	34	8	14	16.40	25.08
Irma E. Marks et al, Pt. Frac. E-5-334	.10	26	8	14	.41	1.44
Benjamin, Munchow, Pt. Frac. B-9-510	.11	36	8	14	.41	1.44
E. Bachem, Pt. Frac. B-9-451	.32	36	8	14	.41	1.44
Cameron Favre, Pt. Jos. Favre Cl. W of Bayou G-4-124-5	126	40	8	14	23.17	37.06
Cloza Necaise Est. Pt. Guidon Toulme Cl. E-0-375	1	46	8	14	5.13	8.28
Edwin Carver, Pt. Guidon Toulme Cl. I-3-412	1	46	8	14	.41	1.46
Lester J. Smith et ux, Pt. John Watson Cl I-1-226	3.10	47	8	14	11.28	17.23
Alice James, Pt. SE¼ of SW¼ E-3-400	.20	3	9	14	5.13	8.28
Ernestine Grober, Pt. N½ of SW¼	11	4	9	14	2.04	4.05
R. M. First Et ux Lot 5, Div. of NW¼ of SE¼ I-3-160	4.38	4	9	14	1.03	2.44
Myrtle Bishop Stieffel, Lots 6, 7, 8, 9, Div. of NW¼ of SE¼ & N. 19' of N½ of SW¼ of SE¼ I-2-327	24.88	4	9	14	7.92	9.67
Wm. F. Vindelance, SE¼ of SE¼ ex Cuevas I-4-253	31	5	9	14	5.74	10.10
G. H. Williams, All Section	640	6	9	14	118.08	204.24
G. H. Williams, All NW¼ F-8-51	160	7	9	14	29.52	51.06
J. G. Carriere, Pt. SW¼ of SW¼ E-1-161	20	7	9	14	4.10	7.41
Russ, Kintz, Ley, Pt. SE¼ of SW¼ I-6-419	4	7	9	14	.82	2.78
F. B. Klein, Pt. NE¼ of SW¼ G-5-320	5.12	8	9	14	.18	1.50
John B. Blachino Est., Pt. NW¼ of SE¼ C-7-43	1.25	8	9	14	.21	1.20
G. H. Williams, SW¼ of SW¼ N. of R.R. F-8-151	19	9	9	14	3.80	7.11
Mrs. Ellen Palfrey, Lot 5, Div. of De Joie Est. H-0-160	17.80	9	9	14	4.31	7.66
Roy Ladner, Eastern Part	.08	17	9	14	1.03	2.40
J. B. Bordage, Pt. Lots 49 & 50 (Govt. Lot 6) J-5-52	.35	17	9	14	1.03	3.25
W. F. Tuff et ux, Pt. Lots 49 & 50 (Govt. Lot 6) J-4-431	35	17	9	14	1.03	3.25
Wallace V. Jeanfreau et ux, SE¼ of NW¼ I-4-341	40	18	9	14	7.38	12.75
Lou Griffin,, Pt. Lot 1 H-2-275	1.30	19	9	14	5.13	8.53
H. E. Roberts et al, Pt. NW¼ of NW¼ J-3-207	.40	29	9	14	.41	1.46
John T. Breland, NE¼ of SE¼ of NW¼	10	4	5	15	1.85	3.80
Bruce Breland, E½ of W½ of NW¼	10	4	5	15	1.85	3.80
Guy Graham et ux NE¼ of SW¼ J-4-587	40	4	5	15	7.38	12.57
Guy Graham et ux, SE¼ of SW¼ J-4-587	40	4	5	15	7.38	11.43
D. J. McCrimmon, SW¼ of NW¼ F-4-286	40	8	5	15	7.38	12.57
International Paper Co. SE¼ of SW¼	40	14	5	15	7.38	14.69
Aubrey Sonders Sr., NE¼ of NE¼ J-3-337	40	17	5	15	7.38	11.43
Aubry Sonders Cr., S½ of NE¼ J-3-447	40	17	5	15	13.12	20.70
Aubry Sonders Sr., All SE¼ J-3-337	160	17	5	15	29.52	46.12
J. W. Hawthorne, NE¼ of NW¼ I-8-216	40	20	5	15	7.38	11.43
Howard & Eris Peterson, N½ of NW¼ of NW¼	20	25	5	15	10.66	19.67
Frank Ferguson, SE¼ of NE¼ (Lease) H-4-337	42	29	5	15	12.50	18.14
Robert E. Lee Jr., SW¼ of NW¼ G-7-247	40	31	5	15	16.20	25.40
H. Rittyak, SE¼ of NW¼ I-3-315	40	32	5	15	7.38	11.43
Cullen Spence Lee NE¼ of SW¼ H-1-131	40	32	5	15	2.61	5.04
Peter N. Mule, NE¼ of NW¼ ex School and Church J-6-64	29.09	5	6	15	10.87	15.67
Tunas Cuevas, NW¼ of NW¼ H-4-427	40	13	6	15	2.57	5.03
Jos. M. Schumaker, NW¼ of SW¼, 1 acre in SW Corner F-9-257	1	17	6	15	.21	1.15
Bernie J. Necaise, NW¼ of NW¼ Lying NW of Road H-4-338	2.50	23	6	15	1.08	2.01
Leonard W. Cuevas, SW¼ of SE¼	40	24	6	15	3.60	8.41
Dealus O'Neil Cuevas, SE¼ of SE¼	40	24	6	15	[illegible]	[illegible]

Name / Division of Section	Acres	S	T	R	State and County Tax	Total Bill
Joseph Cuevas, [illegible] of E½ of NW¼ of NE¼ H-9-304	10	[illegible]	[illegible]	15	1.86	3.47
L. W. Cuevas, E½ of NW¼ of NE¼	20	2	7	15	.81	2.12
Thomas J. Cuevas, S½ of NW¼ of NW¼	20	2	7	15	.99	2.88
Thomas J. Cuevas, NW¼ of SW¼	40	2	7	15	3.15	5.04
Dealus O'Neill Cuevas, N½ of NE¼ of NE¼ F-5-453	20	3	7	15	1.89	3.16
Hazel Necaise, NE¼ of NE¼ S. 8 acres, F-4-452	8	3	7	15	2.26	3.80
L. W. Cuevas, NE¼ of NE¼ ex Pts Sold D-3-26	12	3	7	15	.72	1.77
Hazel Necaise, Pt. NW¼ of NE¼ F-4-452	6	3	7	15	1.85	3.24
L. W. Cuevas, Pt. NW¼ of NE¼ D-3-26	5	3	7	15	.45	1.33
Hazel Necaise, Pt. SE¼ of NE¼ F-4-452	3	3	7	15	.62	1.71
George Curet, NW¼ of NW¼	40	9	7	15	7.38	11.04
Edgar Grant, Pt. SE¼ of SW¼	6	11	7	15	1.23	2.53
Norton Haas, S½ of SE¼ of SW¼ H-2-339	20	12	7	15	3.69	6.63
H. J. Rittyak, NE¼ of NW¼ I-5-18	40	13	7	15	7.38	12.36
A. D. Koennenn, NW¼ of NW¼	40	13	7	15	7.38	12.36
W. J. Phillips, SW¼ of NW¼ H-8-211	40	13	7	15	1.38	12.36
Thomas J. Cuevas et ux, SW¼ of NW¼ J-1-386	40	14	7	15	1.62	4.74
Thomas J. Cuevas et ux, Pt. SE¼ of NE¼ E 30.33 Acres J-1-386	30.33	15	7	15	12.50	19.58
Valena Moran, Lot 3, Div. V. Moran Est.	24.51	15/16	7	15	.95	3.15
Agnes Necaise, Lots 5, 7, Div. V. Moran Est.	24.56	16	7	15	.95	3.15
Wiley Bilbo, SE¼ of SE¼ ex A Bilbo	19	22	7	15	10.87	16.96
Hubert Bilbo, Pt. SE¼ of SE¼ I-O-223	6	22	7	15	1.23	2.83
Elmer R. Moran, Pt. NE¼ of SW¼ J-5-137	9.27	24	7	15	13.33	20.20
John A. Haas, SE¼ of SE¼ N of Bayou	24	25	7	15	9.23	14.66
Jules Yokum, NE¼ of SW¼ N. of River	35	27	7	15	6.36	10.78
Jules Yokum, Pt. NW¼ of SW¼ H-3-538	15	27	7	15	23.37	34.99
Jules Yokum, SE¼ of SW¼ N. of River	3	27	7	15	.63	1.83
M. B. Zengarling, SE¼ of SE¼	40	30	7	15	7.38	12.36
Charles M. Bannister, W½ of NW¼ of SE¼ F-8-525	20	36	7	15	3.69	6.62
William C. Favre, Pt. SW¼ of NE¼ H-7-224	1	2	8	15	.21	1.19
William C. Favre, Pt. SE¼ of NE¼ H-7-224	1	2	8	15	.21	1.19
Ivy Ladner, Pt. SW¼ of SW¼	.14	14	8	15	.21	1.17
J. A. Zengarling, Pt. NE¼ of NE¼ C-5-564	8	16	8	15	1.44	3.10
J. A. Zengarling, SE¼ of NE¼	40	16	8	15	7.38	12.36
J. A. Zengarling, Pt. NE¼ of SE¼ C-5-564	.16	16	8	15	2.87	5.33
Edna Davis, Pt. SW¼ of SE¼ J-2-511	1	22	8	15	1.03	2.35
O. J. Litoff, Pt. SE¼ I-8-182	.60	27	8	15	.61	1.46
Lela Walters, Pt. SE¼ of SW¼ H-8-206	6.50	33	8	15	34.24	54.96
Mrs. Lela Walters, Pt. NW¼ of SE¼ (Inn) I-4-283	2	33	8	15	45.92	73.25
Camille Asher et ux, SE¼ of SE¼ ex. Hwy, et al G-1-78	17.14	36	8	15	2.07	5.58
Felix Lusich Est., W½ of SE¼ of NE¼ E-5-408	20	1	9	15	1.80	5.05
Corrine Ladner Est., Pt. SE¼ F-3-201	85.20	14	9	15	15.83	26.37
Amelia J. Hose, Pt. E½ of SE¼ J-3-540	32.19	22	9	15	8.00	13.36
Amelia H. Hose, NW¼ of SW¼ S. of Bayou J-4-540	3.50	23	9	15	.62	1.86
Malcolm Whitfield, NE¼ of NE¼ S of Road	9	26	6	16	2.46	4.21
Francis W. Lee, NW¼ of SE¼	40	2	7	16	3.11	5.45
Crosby Forest Pro. Co, All W½ G-3-73, I-4-308	320	16	7	16	59.04	91.44
Richard Tower et ux Pt. Lot 2 I-6-225	2	19	7	16	.41	1.43
Allen Craft, SE¼ of SW¼ of .. E¼ of NW¼	10	20	7	16	1.85	3.50
Allen Craft, N½ of N½ of SE¼ of NW¼	10	20	7	16	1.85	3.50
Eli & Myrtle Alsobrooks, Lot 3, in NE Corner I-2-484	6.88	32	7	16	1.80	3.30
Lemuel Miller, Pt. 4, E-4-10	10	7	8	16	.41	1.75
H. Weston Lumber Co., Pt. 4 E-6-517	21	7	8	16	3.90	6.42
J. B. Brown, W½ of NE¼ D-3-162	80	15	8	16	14.76	26.67
Vera Daniel Murphy Pt. NW¼ of SW¼ D-3-294	1	16	8	16	.21	1.21
Earl Holden, Pt. NE¼ of SW¼ G-2-11	5	28	8	16	.27	1.59
Earl Holden, E½ of NE¼ of SW¼ ex Holden I-7-135	15	28	8	16	1.58	5.05
Ora Holden, Nt. NE¼ of SE¼ E-9-226	2	28	8	16	1.13	3.67
Unknown, SW¼ of SW¼ ex Dawsey et al	19.50	33	8	16	3.49	6.76
Anette Koch, NW¼ of SW¼ H-O-378	40	2	9	16	7.38	13.35
Anette Koch, W½ of SW¼ SW¼ H-0-278	20	2	9	16	3.69	7.10
G. O. H. Farm, Frac. Pt. J-5 337	2	4	9	16	.62	1.87
G. O. H. Farm, Pt. Maturine Babine Cl. J-5-337	1.20	5	9	16	.41	1.51
Samsue Farm, Pt. Maturine Babine Cl. H-9-536	6.60	5	9	16	1.85	3.88
John Morse Sr., Pt. Meturine Babine Cl., B-3-346	3	5	9	16	5.33	9.26
Gladys L. Burton, Pt. Maturine Babine Cl. J-1-381	1	5	9	16	.21	1.21
Annette Koch, Pt. Maturine Babine Cl. H-0-378	195.24	5	9	16	47.56	79.91
Mingo Jefferson, Pt. 4 Div. A. H. Hursey Est.	2	8/9	9	16	.41	1.53
Sam Whitfield, Pt. 4, Div. A. H. Hursey Est., F-9-593	12	8/9	9	16	2.26	4.66
Sarah Butler Est.	1	8/9	9	16	.41	1:51
John D. Fabacher, NE¼ of NE¼ Lying E of Road G-2-399	3.25	9	9	16	.82	2.19
R. H. Sims, NE¼ of NE¼ ex Carter et al J-4-180	13.75	9	9	16	2.26	4.68
Arnold Leon, Pt. NW¼ of SE¼ I-9-502	2.50	9	9	16	.62	1.88
P. D. Speights, Pt. 5	1.10	14	9	16	.41	1.51
George Burton Est., Pt. 3	5	16	9	16	1.03	2.57
Albertine Baxter, Pt. 4 D-6-325	5.20	16	9	16	1.03	2.57
Frank Robinson, Pt. 4	2	16	9	16	.41	1.53
Sam Whitfield, Pt. 4 E-8-166	37.25	16	9	16	6.77	12.32
Sam Whitfield, Pt. 5	40	16	9	16	7.38	13.32
Adeline Feldner, Pt. 6	3	16	9	16	5.33	9.26
P. T. Kelly, Pt. J. B. Doby Cl. F-9-20	4	20	9	16	5.13	8.99
J. J. Giveans Jr. Pt. Frac, Sec. J-4-175	1.25	21	9	16	.62	1.85
Mrs. Carl Hendrix, Pt. 1 & 2, G-1-317	1.33	21	9	16	6.53	17.83
Mrs. Carl Hendrix, Pt. 1 & 2	.75	21	9	16	28.70	46.98
William Thigpen Jr., Pt. NW¼ of NE¼ J-6-110	7	12	7	17	1.31	2.64
S. B. Mitchell, NW¼ of NE¼ of NW¼	10	12	7	17	1.85	3.50
S. B. Mitchell, E½ of NW¼ of NW¼	20	12	7	17	3.69	6.14
Alan Craft, Lot 1, Div. E. J. Freeman Est. H-4-410	10	13	7	17	7.18	10.42
Allen Craft, NW¼ of SW¼, S½ of NE¼ of SW¼ G-4-73, G-6-269-71	60	13	7	17	11.07	17.57

EAST ANSLEY

George C. Smith, all Blk 59 W. of Bayou Pistache	.62	1.79
Jos. Meyer, Lot 33 Y-333, Blk. 118	.41	1.49
Mae Tudury, Lots 21 to 25, Blk 125	41	4.89

ANSLEY

Gaston Randeau, Lots 1 to 4, A-8-93, Block 2	.41	4.04
Mae Tudury, Lots 21 to 25, Blk. 125	.41	4.98
Mrs. Mary Van Buren Stump, Lots 28, 29, Blk. 139	.41	2.34
H. W. Driver, Lot 30 Blk. 144	.41	1.49
E. D. Sherdin, Lot 18, Blk 179	.41	1.49
Jas. A. Lear Jr., Lot 8, Blk. 184	.41	1.49

PEARLINGTON

Frank E. Dean, Lots 1, 2, J-4-64 Blk. 18	22.55	37.25
Warren Montgomery Orr, Lots 1 & 10, Blk 20	2.05	4.93
Horace G. Davis et ux, Lots 3-4-5 J-3-400 Block 20	8.20	15.47
Mrs. Grover Bennett, Lot 6, Blk F	6.15	10.54
Isadore Giveans Jr., Lot 1, G-1-333, Blk. N	13.12	21.57
Warren Montgomery Orr, Lots 2 to 5, Blk. N	2.87	7.91
Adloe Orr, Jr., Lots 6 to 10, F-9-308, Blk N	3.28	9.43

FAVRE'S ADD. TO PEARLINGTON

Della Walker, Frac. 4, 60 x 120 N. of road, Blk. 19	.41	1.58
John Feldmer, Frac. 1 to 4, Blk. 41	.82	4.68
Claude H. Martin et ux, Lot 1, J-4-232, Blk. 119	1.64	3.41

FAVRE'S 2nd ADD. to PEARLINGTON

Mrs. Nettie W. Favre, Lot 6 ex Hwy, All lots 7, 8, 9, 10 H-1-281, Blk. 27	2.05	7.48

L. K. [illegible]
L. K. [illegible] Block [illegible]
L. K. Nicholson, Lots [illegible] Block E
L. K. Nicholson, Lots [illegible] to [illegible], Block F

SANTA ROSA SUB.

W. H. Curry, Lots 4 & 5, Block 3
Beatrice R. Morton, Pt. Lots 41, 49, 53, 54, all 42 [illegible] Block 4
W. H. Curry, Lots 26, 27, G-1-335-472, Block 3
Mary Lee Curry, Lots 16, 17, 18, I-3-191, Block 6

ULYSSES A. GONZALES SUBD.

Geo. Curet & Louise G. Curet, Lots 1 to 3 Incl [illegible] I-4-132, Block 5
George Curet, Lots 4, 5, & 6, Block 5

HIGHLAND PARK SUB.

Louis A. Dissalvo, Lots 17 to 20, J-8-244-84, Block [illegible]

GULFVIEW (Lakeshore)

Zoe Kelly, Lots 5, 6, pt. 7 & 8 ex County, Block 17
R. J. Ladner, Jr., Lots 1 to 2, G-6-307, Block 71

CLERMONT HARBOR

Joseph B. March, Lot 20, Block 16
Joseph E. Ferrand, Lot 22, Block 23
Justine E. Farrand, et al, Lot 29, S½ of lot 30, Block [illegible]
Lawrence J. Kern Jr., NW 40 ft. of lot 24 H-8-398, Block [illegible]
John R. Grand, Lots 16, 17, Block 26
Edward J. Guidry, Lot 6 ex Gaunt 50 x 59.5 I-1-311 Blk [illegible]
T. Benton Ayo, Lots 8 to 12, H-7-136, Block 37
J. Hubert Ayo, Lot 13, H-7-138 Block 37
Harvey Peltier, Lot 14 H-7-140 Block 37
A. G. Dantagnan, Lot 1, E½ of lot 2 Block 40
Harvey Peltier Jr., Lot 10, H-7-140 Block 42
J. Hubert Ayo, Lot 11, H-7-138 Block 42
T. Burton Ayo, Lot 12 H-7-136 Block 42
W. J. Gex Sr. Est. Lots 1 to 3, 5, 8, 10 to 13, Block [illegible]
Clermont Harbor Civic Assn., Lot 7 Block 43
Lenora Rhems Hill, Lot 6 Block 44
W. J. Gex Sr. Est. All Block 45

FIRST WARD WAVELAND

Edward Zenser et ux, Pt. Lot 1 J-3-560
Charles J. McGary et ux, Pt. lot 1 J-4-398
Mrs. B. C. John, Pt. Lot 2 J-3-577
Mrs. B. C. John, Pt. lot 3 J-3-577
John E. V. Holzer, SE 150 ft of lot 10 water lot
R. T. O'Dwyer, SW 103 ft. of lot 12 water lot
R. T. O'Dwyer, SW 103 ft of lot 13
Waveland Water Works, Pt. lot 21

2nd WARD WAVELAND

Jeanne Durand, Pt. lot 2, 50 ft. on Nicholson Ave
Jeanne Durand, Pt. lot 2, 50 ft on Nicholson Ave.

2nd WARD WAVELAND

Wm. George Gaudet, Pt. lot 32, 62 ft. Water J-3-507
Mm. George Gaudet, Pt. lot 33, 62 ft x 507 J-3-507

WAVELAND TERRACE SUB.

Superior Supply Co. Lot 3 J-4-354 Block 1
Superior Supply Co., Lot 3 J-4-354 Block 2
Edna H. Wilson, Lot 11 I-9-137 Block 3
Waveland Water Works, Lot 31, N½ Block 4

2nd WARD WAVELAND

Waveland Water Works, Lot 50, SE 20 ft.
Mrs. Alma B. Slade, Pt. lot 61 J-4-292
Alphone B. Favre Sr., Lots 72, 73, 74 G-2-552-3

TANNERETTE SUB.

Wm. Bourgeois, Lot 9 H-4-85
Wm Bourgeois, Lot 12 H-4-85
Wm Bourgeois, Lot 16 H-4-85
Arnold K. Peppers, Lot 27 G-3-215
Miss Henrietta Hisgen, SE part of lot 43 B, NW part of lot 46
Manuel Fernadez et ux Lots 71, 74
John W. Casebonne et ux Lot 105 ex 8 ft ROW J-4-13
Thomas W. Raphael, Lot 131 G-7-73

2nd WARD WAVELAND

Maurice C. Jauchler et ux, Pt. lot 85 100 x 100 J-4-41
Gertrude Maro, Lot 96, E. 50 ft

STARLANE PLACE SUB. of part LOT 105 [illegible]

Allan Hickey, Lot 30 Block 1
Allen Hickey Lot 31 Block 1
Allan Hickey, Lot 32, Block 1
Allan Hickey, Lot 33 Block 1
C. B. Mollere, Lots 34 to 37 G-2-54 Block 1
George L. Collet Jr. et ux, Lots 5, 6, 7 J-5-206 Block 2
Allan Hickey, Lot 8 I-3-260, Block 2
Sheldon M. Munsch, Lot 9, J-5-143 Block 2
Sheldon M. Munsch, Lot 10 J-5-173 Block 2
George J. Tanning et ux Lots 1, 2, J-3-381 Block 3
Eugenie B. Chase, Lots 7,8,9,10 J-1-416 Block 3
J. M. Gautreaux et ux, Lots 31, 32, 33, 34 J-5-142 Block 4
John M. Sutton et ux, Lots 36, 37 & 35 J-5-54 Block 4
Charles G. Whitehead, Lots 38, 39 Block 4

COMBEL'S SUB. Part lot 105

Willie L. Jackson et al, Lots 1, 2 Block 1
Joseph Pierce et al, Lot 1 H-6-547 Block 2
Joseph Pierce et ux, Lot 2 I-1-23 Block 2
R. T. Neal et ux, Lots 5, 6 I-0-478 Block 3

FARRAR'S SUB. of Lots 39 to 42 Inc.

W. J. Williams et ux, Lot 25 J-5-144

HICKEY SUB. of part Lots 48, 50, 51, all [illegible]

Kathryn H. Bannahan, Lots 8, 9 J-6-195 Block 1

WAVELAND PARK SUB.

R. M. Smith, Lots 25 to 30 I-9-346 Block 1
Joseph W. Sears, SW 69, 65 ft. of lot 42 I-5-63 Block 1
John C. Wolfe et ux Lot 11 I-6-465 Block 3
John C. Wolfe et ux, Lots 30 to 32 I-9-153 I-6-465 Block 3
Joseph L. Paretti, Lots 1 to 12 I-3-267 Block 5
Joseph L. Paretti, Lots 13, 14 I-8-211 Block 5
Joseph L. Paretti, Lots 33, 34 I-8-211 Block 5
Joseph L. Paretti, Lots 35 to 38 I-3-267 Block 5
Joseph A. Goodyear et ux, Lot 25 H-8-240 Block 9
Mrs. Margaret C. Romaguere, Lots 7, 8, 9, G-4-134 Block 10
Earl A. Van Hoven et ux, Lots 2 & 31, J-5-128 Block 13
Waveland Water Co. Lot 18, NW 20 x 40 ft. Block 13

3rd WARD WAVELAND

Charles A. Richards, Lot 82, S 150 ft of N. 650 ft of [illegible]
Gladys H. Barkley, Pt. lot 124, 55 ft. water lot
Gladys H. Barkley, Pt. lot 125, 55 ft

ROBERTS SUB. Vol C-2 Page 131

Knut Aulestad et ux, Pt. lot 3, 90 ft. front
E. L. Stieffel et ux, Lot 9, ex pts sold J-4-238

ANCHORAGE SUB.

Gladys H. Barkley, Pt. Lot 1 Block 2
Mariam W. H. Hugh et al, Pt. lot 2 ex Barnes et al H-O-256-58-61 Block 2
Mrs. Dorothy J. Kelly, Lots 24 to 29, Block 4
Mm. R. Gordon et ux, Lots 1 to 3, 10.3 ft. of lot 4 Block 11
Wm. R. Gordon et ux, Lots 1 to 3 (water lot) Block 12

MISS. LAND & ABSTRACT CO. SUB.

Ben J. Morreale et ux Lots 2 to 5 H-8-232, Block 1
Otis Bourgeois, Lot 19, I-3-48, Block 2

3rd WARD WAVELAND

Mrs. W. J. Courtault, Lot 171 (part H-8-95-96

GULF GARDENS SUB.

Clarence Dowling et ux Lot 105 I-5-107

ANNA HENRY'S SUB. G-1-150

Waveland Water Works, Pt. lot 3 Block 2
Elmer E. Wendel, Lot 14 J-4-141 Block 2
Elmer E. Wendel, Lot 15 J-4-141 Block 2
Edwin G. Ruhr, Lot 1 ex Sweeney I-9-316 Block 3
Mrs. J. D. Horlock Est. Lots 3, 4, Block 3

4th WARD WAVELAND

Mrs. Charles Kirchem, Pt. lot 66, 50 x 290 J-6-165
A. G. Seigel, Pt. lot 66, 50 x 290 J-6-166

BAY ST. LOUIS LAND & IMP. CO.'s 1st Add

Lydia M. Tourgerousse, Lots 1 to 4 I-4-65 Block 12

WAVELAND HIGHLANDS

Edwin Ferland, Lots 31 to 38 Block 23
George A. Bennett et ux, Lots 23, 24, 25, 26 I-5-266 Blk 18
E. J. Commagere, Lots 45, 46 Block 18
Leo Kulas, Lots 25 to 29, Block 22
Adams Junker, Lots 14, 15, Block 27

BAY ST. LOUIS & WAVELAND LAND CO
2nd Add to Waveland

Leo W. Seal & G. Vairin, Lots 7 to 9, 18 to 22 Sq. 16 [illegible]

BAY ST. LOUIS & WAVELAND LAND CO
1st Add to Waveland

Ernest Jackson et al, Pt. lots 1, 2, 100 x 100 G-0-108 Blk 32
Ernest Jackson et al, Pt. lots 1, 2, 50 x 100 I-1-231 Blk 32
Tillie Matthews Est. Pt. lot 2, Sq. 2, Block 32
Lettie Davis Est., Lots 5, 6, Sq. 1, Block 33

LENA COMBELL'S SUBD.

Judge Hargett et ux, Lots 14 & 15 Sq. 38 I-0-105 Blk. 9

VON DROZKOWSKY'S FIRST ADD.

Mrs. Ralph F. Barlow, Lots 13 to 17, Block 7

[illegible]	[illegible]	[illegible]
[illegible] T. [illegible] Block 16	.58	1.79
ORE[illegible] SUBD.		
[illegible] Dillard, Lot [illegible] Block 2	.29	1.32
Villere, A. E. [illegible] Jr., Lot 1 pt. Block 7	.29	1.32
Villere, A. B Favre Jr. Lot 2 pt. Block 7	.29	1.32
[illegible] S. Boulnay Jr. et ux, Lots 11, 12 H-0-250 Block 10	.87	4.38
[illegible] Thompson et al, Lot 10 J-4-338 Block 12	.29	1.32
1st WARD BAY ST. LOUIS		
[illegible] Favret, Lot 1 F-4-486		25.43
PARADISE POINT SUBD.		
[illegible] H. Haney, Lots 12, 13 I-5-313		12.16
BURNETTS SUBD		
[illegible] Phillips Est., Lots 75 to 84		23.90
1st WARD BAY ST. LOUIS		
[illegible] Mary Besancon Hedge, Pt. lot 46, 100' on Dunbar x 262 Will Book D-111		16,25
[illegible] Granate et ux, Pt. lots 49, 50, J-6-58		4.78
[illegible] Franklin Avriett, Lot 51, E½ pt of lot 50 I-4-459		7.88
[illegible] Franklin Avriett, Lot 72, W. 50' I-4-459		28.51
[illegible] Granat et ux, Lot 76, W. 125 x 165 J-6-58		27.00
1st WARD BAY ST. LOUIS		
[illegible] and G. P. Milam, Lot 96 W. 441' by 1000' 441 x 140		13.17
DUNBAR AVE. SUBD. of lot 104		
[illegible] J. Carver et ux, Lot 7 50 x 100 J-1-498		3.15
[illegible] J. Carver et ux, Lot 8 50 x 100 J-1-498		3.15
LEONARD SUBD.		
[illegible] C. Netto, Lots 21, 22 I-9-43 Block 5		9.32
[illegible] Julia Palmer Lots 9, 10, 11 I-4-226 Block 6		12.09
[illegible] Schakowsky, Lot 22, Block 8		7.01
[illegible] Randolph, Lot 7 G-7-54 Block 9		7.01
1st WARD BAY ST. LOUIS		
[illegible] Randolph et ux, Pt. lot 117, 150 x 42		3.93
[illegible] Julia Palmer, Pt. lot 117, 150 x 42 I-4-224		2.26
[illegible] L. Kergosien, Pt. lot 117, 150 ft. J-8-184		5.44
[illegible] G. Givens, Pt. lot 117, 100 ft.		1.81
SALT BREEZE SUBD.		
Victoria Malandia, Pt. lot 93 and 94, all 95		8.71
1st WARD BAY ST. LOUIS		
[illegible] Ruth F. Hoefield, Lots 134, 135, ex pts sold G-8-500		17.10
[illegible] J. Messana, Pt. lot 140 J-4-142		3.93
FELICITY SUBD.		
[illegible] A. Davenport, Lots 40, 41, H-9-428, H-O-154		11.24
[illegible] A. Davenport, Lot 42, H-0-237		1.81
[illegible] J. Massana, Lot 49, J-4-142		3.93
Warren Tomasich, Lots 59, 60, H-9-331		5.54
1st WARD BAY ST. LOUIS		
[illegible] Stella Guiffria, Lot 158 I-1-384	8.70	10.09
[illegible] Vidal, Pt. lot 163, 165, 167 H-9-409	8.70	11.97
Leonard Chamberlain, Pt. Lot 169 H-5-342	25.65	28.06
Leonard C. Chamberlain, Pt. lot 168	1.45	2.36
NORTH BEACH SUBD.		
[illegible] E. J. Calcagno, Lot 7 H-8-407	23.20	25.43
HIGHLAND SUBD. A Subd. of Lot 179		
Leroy Kohler, Lot 1 30 x 130 I-0-224 Block 1	1.45	2.36
Leroy Kohler, Lot 2 30 x 130 I-0-224 Block 1	1.45	2.36
Leroy Kohler, Lot 3 30 x 130 I-0-224 Block 1	1.45	2.36
Leroy Kohler, Lot 4 30 x 130 I-0-224 Block 1	1.45	2.36
Leroy Kohler, Lot 5 30 x 130 I-0-224 Block 1	1.45	2.36
Leroy Kohler, Lot 6 30 x 130 I-0-224 Block 1	1.45	2.36
Leroy Kohler, Lot 7 30 x 130 I-0-224 Block 1	1.45	2.36
Leroy Kohler, Lot 8 30 x 130 I-0-224 Block 1	1.45	2.36
Leroy Kohler, Lot 9 30 x 130 I-0-224 Block 1	1.45	2.36
Leroy Kohler, Lot 10 30 x 130 I-0-224 Block 1	1.45	2.36
Leroy Kohler, Lot 11 30 x 130 I-0-224 Block 1	1.45	2.36
Leroy Kohler, Lot 12 30 x 130 I-0-224 Block 1	1.45	2.36
Chester M. Rieth, Lot 13 30 x 130 J-1-45 Block 1	1.45	2.36
Chester M. Rieth, Lot 14 30 x 130 J-1-45 Block 1	1.45	2.36
Chester M. Rieth, Lot 15 (Pond) 220 x 130 J-1-47 Block 1	4.35	5.44
Chester M. Rieth, Lot 16 70 x 130 J-1-46 Block 1	2.90	3.93
Leroy Kohler, Lot 17, 126 x 130 facing Dunbar Block 1	6.50	7.80
Leroy Kohler, Lot 1 85 x 130 I-0-224 Block 4	1.45	2.36
Leroy Kohler, Lot 2 I-0-224 Block 4	1.45	2.36
Leroy Kohler, Lot 3 I-0-224 Block 4	1.45	2.36
Leroy Kohler, Lot 4 I-0-224 Block 4	1.45	2.36
Leroy Kohler, Lot 5 I-0-224 Block 4	1.45	2.36
Leroy Kohler, Lot 6 I-0-224 Block 4	1.45	2.36
Leroy Kohler, Lot 7 I-0-224 Block 4	1.45	2.36
Leroy Kohler, Lot 8 I-0-224 Block 4	1.45	2.36
Leroy Kohler, Lot 9 I-0-224 Block 4	1.45	2.36
Leroy Kohler, Lot 10 I-0-224 Block 4	1.45	2.36
Leroy Kohler, Lot 11 I-0-224 Block 4	1.45	2.36
Leroy Kohler, Lot 12 I-0-224 Block 4	1.45	2.36
Leroy Kohler, Lot 13 I-0-224 Block 4	1.45	2.36
Leroy Kohler, Lot 14 I-0-224 Block 4	1.45	2.36
Leroy Kohler, Lot 15 I-0-224 Block 4	1.45	2.36
Leroy Kohler, Lot 16 I-0-224 Block 4	1.45	2.36
Leroy Kohler, Lot 17 I-0-224 Block 4	1.45	2.36
Leroy Kohler, Lot 18 I-0-224 Block 4	1.45	2.36
Leroy Kohler, Lot 19 I-0-224 Block 4	1.45	2.36
Leroy Kohler, Lot 20 I-0-224 Block 4	1.45	2.36
Leroy Kohler, Lot 21 I-0-224 Block 4	1.45	2.36
Leroy Kohler, Lot 22 I-0-224 Block 4	1.45	2.36
Leroy Kohler, Lot 25 I-0-224 Block 4	1.45	2.36
Leroy Kohler, Lot 26 I-0-224 Block 4	4.35	5.44
Leroy Kohler, Lot 27 44 x 130 I-0-224 Block 4	4.35	5.44
1st WARD BAY ST. LOUIS		
Warren J. Carver et ux, Lot 195 I-1-459	13.05	14.68
[illegible] J. Fernandez, Lot 198 ex pt sold G-7-558	2.90	3.93
Warren J. Carver et ux, Lot 203, 204 ex Kenny I-1-459	8.70	10.94
[illegible] Parker, Lot 284	14.50	16.25
Annie Parker Banks et al, Lot 285 I-8-103	7.25	8.52
Annie Parker Banks et al, Lot 286 I-8-103	2.90	3.93
Henson S. Shaw, Lot 290 ex E. 16' J-4-54	5.80	7.01
ULMAN SUBD. Vol 5 200 to 205		
[illegible] Oliver Est., Lot 47 G-3-314	20.30	22.35
[illegible] Taillac et ux Lot 51 T-0-564	12.60	14.23
Henson S. Shaw, Pt. lots 55 & 56 J-4-54	20 30	23.20
1st WARD BAY ST. LOUIS		
Frances H. Kenner, Lot 327, ex N. 85' G-5-508	1.45	2.35
Elizabeth Schreck, Lot 329 D-2-219	13.40	15.03
Mary Pulizzano, Lot 335 E 100 ft x 108 T-6-181 I-4-365	8.70	10.09
CARROLL SUBD. Vol R. Page 193		
[illegible] M. Harrell, Lot 19, ex S. 67' G-1-312	63.80	68.49
[illegible] A. Kenner, Lot 30 G-5-508	9.80	11.35
1st WARD BAY ST. LOUIS		
Thelma Schmidt Morris, Lot 351, S. 12.35' G-4-200	5.80	7.01
Clementine Peters, Lot 366	2.80	3.93
PERKINS SUBD.		
[illegible] Mae K. Tudury, Lot 11, W½, all 12 H-7-221 Block 5	18.85	21.72
[illegible] Mae K. Tudury, Lots 13 & 14 H-7-229 Block 5	20.30	23.20
[illegible] Gertrude Banderet, Lots 2 & 3 I-5-47 Block 6	4.50	6.44
BEACH FRONT SUBD.		
[illegible] Elliott et ux, Lots 19 & 20 H-7-535	15 30	17.90
1st WARD BAY ST. LOUIS		
[illegible] K. Tudury, Lot 456 I-2-364	17.40	19.27
[illegible] Mae K. Tudury, Lot 457 H-4-469	17.40	19.27
[illegible] K. Tudury, Lot 458 I-4-209	17.40	19.27
[illegible] Mae Rivers, Lot 460 I-7-131	24.65	27.00
[illegible] Wagner, Pt. Lot 468 I-1-265	.89	1.81
[illegible] H. Driver, Lot 476	4.35	5.44
[illegible] Trapani, Lot 504 J-3-585	49.30	53.15
[illegible] Coastal State Supply Co. Lot 508, W-203.68'	23.20	25.43
[illegible] Coastal State Supply Co. Lot 516	203.00	216.03
[illegible] K. Tudury, Lot 543 G-3-351	40.50	43.81
[illegible] M. Favre, Lot 561 J-2-582	6.30	7.50
ST. JOHN SUBD. of Lot 110 H-8-500		
[illegible] Collins et ux, Lot 6 I-3-78	4.35	5.44
1st WARD BAY ST. LOUIS		
[illegible] Joseph Academy, Lot 578 J-3-210	159.50	169.95
[illegible] Josephine Holmes, Lot 129, E. 100 ft. G-5-531	15.95	17.76
[illegible] Thomas Jenkins, Pt. lot 196 S. of lots 28 to 31, Engman Sub.	.45	1.33
[illegible] Whitfield, Lot 230 I-4-282 J-2-157	[illegible]	1.50
[illegible] P. Wagner & Bros. Inc., Lot 262 ex N. 100 ft. G-2-21	43.50	46.99
3rd WARD BAY ST. LOUIS		
[illegible] Marie Stewart, Lot 9 ex Wright	26.10	28.63
[illegible] A. Dennis, Lot 28 I-0-204	17.40	19.27
[illegible] J. Lafontaine, Lot 29	11.60	13.17
[illegible] Bell, Lot 40 J-2-318	2.90	3.93
[illegible] Lot 47 G-7-344	4.35	5.44
[illegible] W. Burge & D. M. [illegible] 95, W. 31 ft. Triangular I-5-247	8.70	10.09
[illegible] W. Burge & D. M. Russell Jr. Lot 76 ex Miss. Power Co. [illegible] I-5-247 I-5-177	171.10	182.21
NICKERSON SUBD. D-1-341		
[illegible] Nickerson Frac. Lot 9	5.80	7.01
[illegible] Caldwell et ux, Lot 8 I-8-124 Block 1	1.45	3.21
THIRD WARD BAY ST. LOUIS		
[illegible] Coppelich Sr., Lot 103 E. 54 G-7-384	1.45	2.30
[illegible] Coppelich Sr., Lot 104, 105 G-7-384	8.70	10.94
[illegible] Cola Bottling Co. of Biloxi, Lots 121, 122 I-8-44	60.90	66.26
[illegible] W. & D. M. Russell, Lot 128, W. 28 ft. I-5-247	5.80	7.01
[illegible] Williams, W. [illegible] Lot 127 H-8-129	.73	1.64

Athalie Williams, E. 25 ft of E. 90 ft of lot [illegible]	[illegible]	[illegible]
Eugene Smith et ux, Lot 188, W. 43 ft. I-0-[illegible]	[illegible]	[illegible]
Albert Walker Sr., Lot 196, 103.5 x 126.3 ft J-8-118	98.70	102.91
J. C. Boudreau, Lot 210	29.00	31.59
Edith S. Carver, Lot 259 ex W. 13 ft.	89.90	95.15
Mollie Matrango, Pt. Lot 298, W 9' of "C" H-0-360	.73	1.64
Bertie Hobbs Holland et al, Lot 316 NW Corner 100 x 122 H-1-531	17.40	19.27
Lazero P. Holland et ux Pt. lot 316 H-5-125	4.35	5.44
Walter Benoit Est., Lot 286	37.70	40.83
BORDAGES SUBD. W-10		
Alice Malines, Lot 9, W. 35 ft. 10, 11 ex county	23.20	27.13
W. J. Gex Sr. Est. Lots 16, 17, 18	2.80	5.63
3rd WARD BAY ST. LOUIS		
Victor A. Carver et ux, Pt. lot 354 I-2-103	5.80	7.01
Laura Little Est. Lot 399 ex OST & Housing Authority	2.70	3.73
4th WARD BAY ST. LOUIS		
Vernon G. Middleton, Pt. 15, 16 I-9-492	17.40	20.12
Mary Carver Est. Lot 33	6.30	7.51
Albert J. Garcia, Lot 34 E. 50 ft. F-1-32 G-3-429	5.40	6.55
Albert J. Garcia, Lot 34 W. 50 ft. of E 100 F-1-32 G-3-429	10.45	11.90
John W. Jacobs, Lot 46 ex OST Cause No. 5361	.45	1.33
Mary Harris, Lot 83	23.20	25.43
Frank D. Clarke, Lot 176 I-7-212	5.80	7.01
Pierre Bagur, All lot 204, Pt. 205, 210 All 211 H-5-551	58.41	63.17
RAMONEDA SUB		
David B. Elmer & Margaret Elmer, Lot 15 Block 2	5.80	7.01
4th WARD BAY ST. LOUIS		
Charles A. Durbin et ux Part lot 241 150 x 124.5 P-5-139	31.90	34.69
Henry Bozeman et ux, Part lot 241, 50.5 x 124.8 J-5-517	8.70	10.09
BAY ST. LOUIS L & I. CO. SUB.		
Robt. L. Genin, Frac, lot 48 Block 4	73	2.49
REAR 1st WARD BAY ST. LOUIS		
Lionel F. Favret, Lot 6 F-4-485	269.70	434.59
A. Charles Mulla et ux Part lot 16 J-4-510	2.80	5.49
Alfred Beam, Part lot 16 I-8-43	1.58	2.55
AVENUE SUBD.		
Mrs. Susan Mayer, Lots 1 to 4 J-5-133 Block 3	1.45	5.72
Mrs. Susan Mayer, Lots 1 to 4, 45, 46, 47, 48 J-5-133 Blk 4	1.45	9.12
REAR 1st WARD BAY ST. LOUIS		
Charles E. Schade Jr. et ux Part lot 39 I-0-512	2.80	5.49
Chester H. Reith, Part lot 39 J-1-45-47	2.80	5.49
HIGHLAND SUBD. of Lot 179		
Leroy Kohler, Lot 1 60 x 180 I-0-224 Block 2	1.45	3.17
Leroy Kohler, Lot 2 20 x 130 I-0-224 Block 2	73	2.02
Leroy Kohler, Lots 3 to 18 Inc. I-0-224 Block 2	13.92	35.98
Leroy Kohler, Lots 19, 20, 21 I-0-224 Block 2	2.61	6.75
Leroy Kohler, Lot 1 30 x 100 I-0-224 Block 3	87	2.23
Leroy Kohler, Lot 2, 30 x 100 I-0-224 Block 3	87	2.23
Leroy Kohler, Lot 3 20 x 130 I-0-224 Block 3	87	2.23
Leroy Kohler, Lot 4 40.5 x 130 I-0-224 Block 3	.87	2.23
Leroy Kohler, Lots 5 to 19 Inc. I-0-224 Block 3	13.05	33.75
Charles E. Schade Jr. et ux Lot 20 I-0-512 Block 3	87	2.23
Charles E. Schade Jr. et ux Lot 21 I-0-512 Block 3	.87	2.23
REAR 1st WARD BAY ST. LOUIS		
Warren J. Carver, Lot 41 I-1-459	1.80	2.77
Warren J. Carver, Lots 43, 44 G-9-141 I-1-459	11.60	20.38
CAZENEUVE & BORDAGES SUBD.		
George Tartavoulle, Lot 138 J-3-336	1.35	2.26
REAR 2nd WARD BAY ST. LOUIS		
Lucien Labat, Lot 14 ex Bertrand	2.18	4.34
TOULME SUBD. of Part of Lots 19 & 20		
M. E. Toulme, Lot 3 I-3-462 Block 1	1.16	2.73
Sterling A. Brown, Lot 10 I-9-260 Block 2	.36	1.24
Sterling A. Brown, Lot 11 I-9-260 Block 2	2.16	3.13
Sterling A. Brown, Lot 12 I-9-260 Block 2	.36	1.24
LANNES SUBD		
Clifton Wilkerson, Frac. 9, 10 to 15 inc. 17 to 30 inc.	8 70	31.83
REAR 3rd WARD BAY ST. LOUIS		
Clifton Wilkerson, Lot 10	5.80	10.19
BORDAGES SUBD. Vol. 2-93		
A. G. Favre & E. J. Gex Est., Lot 40	4.35	7.87
A. G. Favre & E. J. Gex Est, Lot 41	2.90	5.49
Cameron Favre, F. J. Ladner Lot G-7-526	2.90	5.49
A. G. Favre & E. J. Gex Est., Lots 42 to 52	5.80	18.69
A. G. Favre & E. J. Gex Est, Lots 53 to 57	5.80	13.59
A. G. Favre & E. J. Gex Est. Lots 59 to 63	5.80	13.59
A. G. Favre & E. J. Gex Est, Lots 66 to 74 inc.	5.80	16.99
REAR 3rd WARD BAY ST. LOUIS		
Henry Benoit, Part lot 32, 150 x 239 G-8-262 I-2-534	4.35	7.87
H. B. Harris, Part lots 37, 39, 200 x 132.7	13.05	22.70
Aimy Holmes, Part lots 27, 39, 150 x 132.7	5.08	9.89
Henry Benoit, Part lots 37 & 39, 150 x 132	4.35	8.72
Aimy Holmes, Pt. lots 27 & 39, 99.5 x 130.1	7.25	13.36
Amy J. Holmes, Lot 40 F-5-125	2.18	4.34
REAR WARD BAY ST. LOUIS		
Pierre E. Bagur, All Lots 38, 39	17.40	29.66
Betty Ann Osbourne, Part lot 42 I-6-7	1.45	3 17
BOUSLOG SUBD.		
Samuel Richards, Lots 44 to 47	14.50	26.72
Edwin Osbourn, Lots 65 to 67 J-5 564-5	8.10	11.13
BAY ST. LOUIS LAND & IMPR. CO		
George Seuzeneau, Lot 45 I-7-551 Block 11	73	2.02
Carlos J. Christinia et ux, Lots 18 to 21 Block 13	1.45	5.72
Martha Hurse, Pt. lot 3 H-7-421 Block 30	.58	1.79
Ida D. Beall, Lots 1 to 6, 45 to 50, Block 61	4.35	19.22
Edith M. Ladner, Lots 37 to 42, I-5-452 Block 82	87	6.48
Sidney L. Pechou, Lots 16 to 19 Block 92	1.45	5.72
George Seuzeneau, Lots 1, 2, I-7-536, J-2-34 Block 99	87	3.08
WAVELAND GATEWAY Being a pt. of lot 5		
Lillian R. Hamilton, Lots 29 to 32 J-3-482 Block 3	1.16	5.28
CUREWATER SPRINGS SUBD. Being a pt. of S½ of SE¼ Sec. 3, T. 8, R. 14		
Mrs. Sophie M. Deibel, Lots 1, 2, 3, 4 Inc, 100 ft on US 90 J-4-193	4.10	9.56
John E. Ruiz, Lots 5 to 16 Inc. 100 ft on US 90	12.30	28.62
Alan N. Roussell et ux, Lots 17, 18 100 ft. on US 90	2.05	4.78
John E. Ruiz, Lots 19 to 25 inc. 100 ft on US 90	7.18	16.71
LAKEVIEW on the JORDAN Being pt. of lot 4 of J. J. Jordan Cl.		
E. B. Williams Jr. et al Lot 12 50 x 105 J-1-459	1.03	2.32
E. B. Williams J. et al, Lot 18 82 x 100 J-1-459	1.03	2.32
E. B. Williams Jr. et al, Lot 20 50 x 125 J-1-459	1.03	2.32

JOHN A. EGLOFF
Sheriff & Tax Collector
Hancock County

NOTICE TO CREDITORS

LETTERS OF ADMINISTRATION on the Estate of Alphonse M. Bourgeois, deceased, were granted to the undersigned by the Chancery Court of Hancock County, Mississippi, on the 8th day of August, A. D. 1955, and therefore notice is hereby given requiring all persons having claims against said estate to have same probated and registered by the Clerk of said Court within six months from this date, and failure to so probate and register same in six months will bar the claim.

This the 8th day of August, A. D. 1955.

THEODORE A. BOURGEOIS, ADMINISTRATOR OF THE ESTATE OF ALPHONSE M. BOURGEOIS, DECEASED.
8-11-4t

NOTICE TO CREDITORS

Letters of Administration on the Estate of Mrs. Louise M. Nix, were granted to the undersigned by the Chancery Court of Hancock County, Mississippi, on the 9th day of August, A. D. 1955, and therefore notice is hereby given requiring all persons having claims against said estate to have same probated and registered by the Clerk of said County, within six months from this date, and failure to so probate and register same in six months will bar the claim.

This the 11th day of August, A. D. 1955.

MRS. MARION NIX WEGMANN
EXECUTRIX IN THE ESTATE OF MRS. LOUISE M. NIX, DEC'D.

NAMED CHAIRMAN

R. P. Colmer of State College was elected national chairman of the National Plant Board at the organization's annual meeting in Denver, Colo., on August 3. He had served as national vice-chairman for two years. He is the first Mississippian ever elected to this office.

CHANCERY SUMMONS

(No. 7334)

THE STATE OF MISSISSIPPI,
To the unknown heirs of E. J. Seal, deceased, the heirs of Edward Latham Strong, deceased, and any and all persons having or claiming any interest in and to the following described land:

Lot No. 261 of the Third Ward, City of Bay St. Louis, Hancock County, Mississippi, as per the Official Plat of said City and Ward made by E. S. Drake, C. E., and filed in the office of the Clerk of the Chancery Court of Hancock County, Mississippi, on May 1st, 1923.

You are summoned to appear before the Chancery Court of the County of Hancock, in said State, on the 4th Monday of October, A. D., 1955 to defend the suit No. 7334 in said Court of Corinne Strong

The same being a suit to quiet and confirm the title to said land above described wherein you are a defendant.

This 15th day of August, A. D. 1955.

(SEAL) A. C. MITCHELL
Chancery Clerk
8-18-4t H. E. Engelhorn, D. C

[illegible] OVER CONFERENCE

Jackson, Miss. (Special)—J. M. Tubb, State Superintendent of Education and State Chairman of plans and procedures for Mississippi's participation in the White House Conference on Education states that Eddie Khayat, Moss Point, on September 9 will preside over the third in a series of six district conferences preliminary to the State Conference in early October leading up to the White House Conference Nov. 28-Dec. 1. This third district conference will be held on the campus of Mississippi Southern College, Hattiesburg. Assisting Khayat in the preliminary plans for and in carrying out the conference is R. E. Shoemake, Supt. of Forrest County Agricultural High School, Brooklyn, co-chairman.

Counties embraced in this district conference are Covington, Forrest, George, Greene, Hancock, Harrison, Jasckson, Jefferson Davis, Jones, Lamar, Lawrence, Marion, Pearl River, Perry, Stone and Wayne.

Within this district are the following people whom Superintendent Tubb previously named on the State Advisory Committee to formulate plans and procedures for holding these district conferences leading up to the State Conference: R. L. Anderson, Jurvis; N. R. Burger, Hattiesburg; Thomas J. Dawson, Pascagoula; W. L. Hines, Hattiesburg; Russell Lindsey, Laurel; and the Rev. G. T. O'Connell, Biloxi, who will serve as ex-officio consultants to the membership of the District Conference.

Invitations have gone out from Governor White and Superintendent Tubb to the 82 county superintendents, the 410 county board of education members, the 70 separate district superintendent and the 350 local separate district trustees, inviting them to attend this conference or the conference in their district. Superintendent Tubb is urging each of these invited officials to invite other leading people of the county particularly members and members-elect of the Legislature.

The primary objective, or at least one of the primary objectives of these conferences is to obtain a good cross-section opinion on the six areas of discussion set out for the consideration of the six district conferences as well as the State Conference and the White House Conference. Supt. Tubb believes that great good for public education will result from these discussions.

Despite changes everywhere, baseball is still about the same, even down to the spitball, it seems

NOTICE TO CREDITORS

Letters of Administration on the Estate of Mrs. Mary Alma Maxwell, deceased, were granted to the undersigned by the Chancery Court of Hancock County, Mississippi on the 31st day of January, A. D. 1955, and therefore, notice is hereby given requiring all persons having claims against said estate to have same probated and registered by the Clerk of said Court within six months from this date, and failure to so probate and register same in six months will bar the claim.

JOHN J. MAXWELL Administrator of the Estate of Mrs. Mary Alma Maxwell. 8-11-4t

[illegible] FOR POPUL[illegible]

Plans to provide adequate facilities for the estimated 1,500,000 visitors who are annually taking advantage of the recreational offerings of North Central Mississippi's four giant flood control lakes are currently being undertaken by the U. S. Corps of Engineers and the Mississippi Park Service.

The first of the four lakes to be completed, Sardis, had an attendance of 500,000 in 1954 following completion of modern park facilities, including overnight lodging, boat landings and picnic and camp sites.

Grenada Lake, opened in January 1954, is expected to nearly equal that record by the end of this year. A total of 20,000 visitors were recorded during the July 4th holiday alone.

Both the Corps of Engineers and the Park Service are presently concentrating on this popular recreational area. Two parks to provide accommodations for both white and colored vacationers already are underway and expected to be completed by February 1, 1956.

Meantime, the Corps of Engineers, with headquarters in Vicksburg, has advertised for bids on three main recreational sites and four supplemental boat rental areas. Bids will be opened November 14th

The main recreational sites, which will be leased on the basis of the best proposal for development, are at Grenada Landing at the South end of the Dam; Choctaw Landing on the North shore of the lake at the entrance to the Yalobusha River and Scuna Turkey Creek, north on the upper arm of the Scuna River. Leases are for 25 years with options to renew.

The Grenada Landing site, with 13.5 acres, calls for overnight accommodations, concessions for food, tackle and boats; a boat dock and floating service dock.

The Choctaw Landing site, with 69.3 acres, calls for about the same facilities, except that more emphasis will be placed on fishing. The Scuna Turkey Creek site also will be devoted principally to fishing with about the same facilities as offered at Grenada and Choctaw Landings.

Successful bidders will have two years in which to complete accommodations. However, initial boat facilities must be completed within 45 days from the time a lease is granted.

All three sites are located on permanent water level areas.

The four supplemental boat rental sites are Gum's Crossing, with 3 acres, Young's Landing, with 19.1 acres; Grovesport Crossing, with 7 acres, and Upper Yalobusha Landing, with 3 acres. The latter three are for high water boat landing docks.

Eventually the Corps of Engineers plans to encourage development of similar facilities at Enid and Arkabutla, between Grenada and Hernando on U. S. Highway 51.

Addition of these facilities is expected to substantially increase attendance at the four lakes and provide Mississippi with an inland recreational area second to none in the state.

Grenada Dam and Lake was built at a cost of $31,200,000 and is part of the overall project of the Engineers to control floodwaters of the Yazoo River Basin at the headwaters of the Yalobusha and Scuna Rivers at Grenada, the Yokena at Enid, the Tallahatchie at Sardis, and the Coldwater at Arkabutla.

The Grenada Lake is Y shaped and when filled a spillway crest extends up the Yalobusha River Valley a distance of 19 miles, with a surface area of approximately 100 square miles. The minimum level of the lake extends 7 miles upstream from the dam, having a surface area of 15 square miles.

The dam itself is an earth fill type rising 80 feet for a distance of 13,900 feet to form the western shore of the lake.

Seven picnic areas already have been set up and the lake has been stocked with crappie, bream, bass and catfish. Fishermen from Mississippi and surrounding states already are reporting excellent catches.

The Hugh White Park for white citizens will when completed provide a lodge, 10 duplex cabins, camp sites and boat landing docks and swimming facilities.

The Carver Point Park for colored citizens will have a lodge, group sleeping quarters, camp sites, boat landing docks and swimming facilities.

Meantime, several state-wide organizations are constructing camps on the lake. These include the Future Farmers of America and the Girl Scouts.

Grenada Lake, just four miles east of Grenada, is easily accessible to residents from all of North and Central Mississippi. It already is proving to be one of the most popular of the lakes along with Sardis.

Grenada Lake and its tributaries the Yalobusha and Scuna Rivers afford some of the best fishing to be found in North Central Mississippi. Although the lake was only opened in 1954, excellent catches of crappie, bream, bass and catfish already have been recorded.

Swimming beaches at Grenada Lake have attracted throngs of summer vacationers during the past few months. A total of 20,000 persons visited the lake July 4th and attendance this year is expected to reach 500,000.

PATTERSON RETIRES FROM USDA OFFICE

The retirement of T. M. Patterson, state administrative officer for the Agricultural Stabilization and Conservation State Office of the US Department of Agriculture was announced last week by LeRoy Percy, chairman of the ASC State Committee. Mr. Patterson has served in this capacity 18 years, having begun his service with the organization in 1937. Since 1914 Mr. Patterson has been employed in agricultural work in Mississippi. From that time until 1937 he was leader in agricultural economics for the Extension Service of Mississippi State College. He was then transferred to Jackson where he has since been state administrative officer in charge of AAA, later PMA, and now ASC operations in the state.

ASC operations in the State, which include Agricultural Conservation Program, Acreage Allotments and Marketing Quotas, and Price Support Purchase and Loan Programs, are under direction of the ASC State Committee composed of LeRoy P. Percy of Greenville, chairman; Ras M. Branch, Goodman; J. N. Lipscomb, Macon; and Dr. Clay Lyle of Mississippi State College.

At the same time C. W. Sullivan has been appointed by the Secretary of Agriculture as ASC state administrative officer to succeed Patterson, effective Sept. 1.

Sullivan has been administrative officer in the ASC State office continuously since 1936.

It also was announced that Shelby C. Cooper has been named deputy state administrative officer. Cooper has been serving as an administrative officer since 1936.

EDWARD ELECTRIC
House Wiring
Appliances Repaired
CLERMONT HARBOR
Phone 572-R-4

DELINQUENT REALTY TAX SALE

TOWN OF WAVELAND

STATE OF MISSISSIPPI
COUNTY OF HANCOCK

I Fred J. Bourgeois, Marshal and Tax Collector will on Monday, September 19, A D. 1955, offer for sale at the front door of the Town Hall, Town of Waveland, County of Hancock, State of Mississippi, within legal hours, at public outcry to the highest bidder for cash.

The following delinquent for the different funds, Town fund, School Fund, Bond and Int. Redemption Fund, Special Sinking Bond Fund and Street Improvement Bond Fund, all due for the year 1954 or so much thereof as may be necessary to settle said taxes and cost to-wit:

Name / Division of Section or Lot Numbers	Total Tax	Total Bill
WARD 1		
R. T. O'Dwyer, Lot 12 SW 103 ft	5.19	6.60
R. T. O'Dwyer, Lot 13 - SW 103 ft	221.45	235.84
WARD 2		
Douglas Black, Lot 13, Blk 7 Waveland Terrace Sub	5.99	7.45
Arnolds K. Peppers, Lot 27, Tannerrette Sub.	3.00	4.28
Miss Henrietta Hisgen, Pt. lot 43 B, Pt. lot 46, Tannerette Sub	3.99	6.43
Manuel Feranandez et ux, Lots 71 & 74	23.94	27.58
Peter P. Taranto, Lot 133 ex 75 ft	2.00	3.22
Thomas W. Raphael, Lot 131	23.94	26.48
Maurice C. Jauchler et ux Pt. lot 85	3.99	5.33
Allen Hickey, Lots 24 & 25, Blk 1 Starling Place Sub.	5.99	8.55
Allen Hickey, Lots 30 - 31 - 32 - 33 - 38 - 39 Blk 1 Starling Place Sub.	17.86	25.64
A. J. D. Hilalgo Jr. et ux, Lots 21 & 26, Blk. 4 Starling Place Sub	5.99	8.55
Allen Hickey, Lots 22 to 25 Blk 4 Starling Place Sub.	11.97	17.09
Chas. G. Whitehead, Lots 38 - 39 Blk 4 Starling Place Sub	5.99	8.55
Willie L. Jackson et al, Lots 1 & 2, Blk 1, Combel's Sub	3.99	6.43
R. T. Neal, Lots 5 & 6, Blk 3 Combels Sub	18.96	22.30
W. J. Williams et ux, Lot 25, Farrar Sub.	5.19	6.60
WARD 3		
R. M. Smith, Lots 25 to 30 inc. Blk 1, Waveland Park Sub	8.99	16.13
C. O. Dufour, Lot 40, Blk 6, Waveland Park Sub.	3.99	5.33
Earl A. Van Hoven, Lots 2 - 31, Blk 13 Waveland Park Sub	9.95	23.35
Mrs. Miriam Huger, Pt. Lot 124 - 31 ft	2.60	3.85
Mrs. Miriam Huger, Pt. lot 125, 31 ft.	27.93	30.71
Mrs. Gladys Barkley, Pt. Lot 124, 31 ft	2.60	3.85
Mrs. Gladys Barkley, Pt. lot 125, 31 ft.	11.97	13.79
Mrs. H. R. Ducasting, Pt. lot 127, Reserved SW 50 x 150 ft	3.99	5.33
James T. Anley, Lots 1 & 2 Blk 1 Anchorage Sub.	5.19	7.70
John W. Bryant, Lots 15 to 21 inc. Blk 2 Tippens Sub	8.38	16.59
WARD 4		
Peter G. Dimiceli, Lot 46	10.37	12.09
Mrs. J. D. Horlock, Lots 3 & 4 Blk 3 Anna Henry Sub	7.98	10.66
Woodward B. Logan, Lots 8 & 9 Blk 0 Waveland Terrace Sub.	2.00	4.32

FRED J. BOURGEOIS
Tax Collector, Town of Waveland

FILL YOUR SHELVES
With These Wonderful
FOOD VALUES

WILMER'S
GROCERY-MARKET
THIRD & SYCAMORE STS. TELEPHONE 9134

INSURE TODAY
AND BE SURE TOMORROW
A telephone call will bring our representative on
ALL KINDS OF INSURANCE
Our force is experienced and only too glad
TO SERVE YOU
Merchants Insura[illegible]
MERCHANTS BANK BLDG.

...LAND

by

GEORGETTE B. HALL

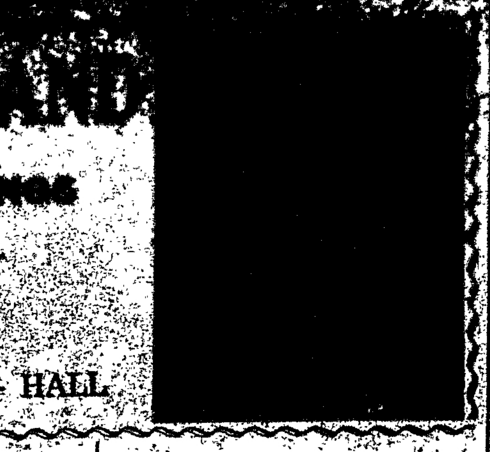

Guest of Mr. and Mrs. James McConnell this week is Jimmy Schwartz, young son of Mr. and Mrs. Marchy Schwartz of Palo Alto, Calif.

Young Jimmy's father is nationally famous as one of the football greats of all times. He received his high school training and early football "know-how" while still a student at St. Stanislaus College in Bay St. Louis. He went on to gather new laurels as an outstanding player for Notre Dame and later coached at Stanford University on the West Coast.

Jimmy is the godchild of Mr. McConnell, who has not seen the youth since he was a baby. The youngster is now fourteen and needless to say everyone at the McConnell home, including Jimmy, has enjoyed the visit immensely.

—W-W—

Miss Adina Nichols, who has a summer residence on Water St., entertained her aunt, Mrs. Alice Cellos, at a surprise birthday party, Sunday, Aug. 21.

Among those who came to visit Mrs. Cellos and wish her many happy returns of the day were her sister - in - law, Mrs. John Leithman, her nieces and nephews, Mr. and Mrs. Jack Leithman, Mr. and Mrs. Wm. Gieseler Sr., Mrs. Ruth Nichols, Miss Adina Nichols and Mr. and Mrs. Leo Fedane, and her grand niece and nephew, Mr. and Mrs. Rollin Orr and their two sons, William and Paul. This column wishes Mrs. Cellos many more happy birthdays surrounded by her relatives and friends.

—W-W—

Well, the old alarm clock will give out with that old familiar ring this Friday for those students attending the public and parochial schools in this area. It is registration day and the youngsters will have to give up that morning swim or that extra late snooze to get to their respective schools and complete their registration.

Yes, the groans coming from the youngsters these days say—"But it was such a short summer—"

You know, it really was!

—W-W—

Mrs. George Sims of Fort Lauderdale, Fla., Mrs. L. A. Sauer Sr., and Mr. and Mrs. J H. Schiambra and family, all of New Orleans, were guests of Mr and Mrs. L. A. Sauer Jr. and family over the week end.

—W-W—

Sympathy is extended to the relatives and friends of Walter Jorns, who died suddenly while spending his vacation in Waveland. Mr. Jorns was the son-in-law of Mr. and Mrs. Harry Bourgeois, and the brother of Mrs. Artie Russell of Waveland. Burial took place Tuesday in Waveland.

—W-W—

Mr. and Mrs. Gerald Tucker spent Monday in Waveland.

—W-W—

Friends of Mrs. Alice Guenard are glad to hear that she is better and able to be up and about once again.

—W-W—

Sympathy is extended to Mrs. Gordon Courrege of Lakeshore upon the death of her father, Mr. Forrest Ladner, who passed away this week.

—W-W—

Dr. Adrian Hava has returned after a pleasant vacation. Canada, including Toronto, Montreal and Quebec, was his destination this time. Dr. Hava has visited almost every place of interest in the United States and had an extended vacation in Europe. His two weeks in Canada were most enjoyable.

—W-W—

Manny Hubbard is hospitalized pending an operation. His many friends wish him the best of luck and a speedy recovery.

—W-W—

Clarence C. Hava Jr. is home for a vacation. He plans to register at Loyola University in New Orleans this fall for his predental training.

—W-W—

Miss Mary Cecelia Lukinobich, granddaughter of Mrs. Ethel Hava, has returned to New Orleans after spending a pleasant vacation in Waveland. The old call back to school is being heard everywhere. Wonder if the first word all the teachers will give the youngsters will be antidisestablishementarianism?

—W-W—

Mr. and Mrs. T. H. Brockman Jr. wish to thank the many, many friends who remembered them while T. H. was in the hospital for the last two weeks. Cards, phone calls and visits helped so much.

Mrs. Brockman Jr. is now at the home of his parents and will remain their for a period of convalescence.

—W-W—

The Mississippi Game and Fish Commission has allotted $15,000 for construction of a 90,100 acre lake, east of Columbus, Wade Creekmore, Chairman of the Commission in Jackson reported.

Work on the proposed lake, which will be one of the largest in this area, will probably begin immediately, Creekmore said.

American Legion AUXILIARY NOTES

ATTENTION!

All Auxiliary Members, membership drive is on. We are now third in state. Would be nice to be first in membership.

Please contact your president, Mrs. Joe Compretta, or your treasurer, Mrs. A. J. Noto, or mail your check to either for membership.

***

All members wishing to help in any way with American Legion Fishing Rodeo, this Saturday, Sept. 3, from 8 until 5 o'clock. Come on up to the Legion Home. This also includes Junior Auxiliary Members.

***

Anyone wishing to help with the Carnival Fair being put on for patients at the Biloxi Hospital on Monday, Sept. 5 from 7 until 8 contact Mrs. Joe Compretta, tel. 554-W.

SEVEN SLATED TO DIE IN HIGHWAY MISHAPS LABOR DAY WEEKEND

The Highway Patrol predicts that seven persons will be killed in highway mishaps over the forthcoming Labor Day weekend here in Mississippi. Eight were killed a year ago during the long holiday period.

Commissioner of Public Safety T. B. Birdsong in making the grim holiday prediction stated:

"It is unfortunate that Mississippi will pay such a high price for the privilege of enjoying the Labor Day weekend."

The death rate on a normal weekend is tragic enough (five met their death in highway accidents last weekend), but you can always anticipate more fatalities during holiday periods, he added.

The National Safety Council predicts 400 deaths nationwide—300 for the same weekend if it were not a holiday.

The holiday weekend officially gets underway at 6 p.m. Friday, Sept. 2, and extends through midnight, Sept. 5. During the same three-day period last year, 76 were injured in 160 accidents. In 1953, 91 persons were injured, six killed, in 202 accidents.

All resources of the Mississippi Highway Patrol will be utilized over the holiday weekend, Chief of Patrol L. C. Hicks stated, urging motorists to drive carefully and observe all traffic laws. "This holiday shaughter is unnecessary," he stressed.

The end of the Labor Day weekend will also mark the end of the summer safety campaign, "Slow Down and Live," being observed nationally. Last summer, Mississippi reduced its fatality rate 27.9 per cent during the "Slow Down and Live" period.

Specially prepared for the Sister Elizabeth Kenny Foundation, National Headquarters, 2400 Foshay Tower, Minneapolis 2, Minn.

Continued Need Seen for Kenny Polio Treatment

Minneapolis, Minn.—Need for polio treatment provided by the Sister Elizabeth Kenny Foundation will remain vital for years to come, despite recent discovery of vaccine to combat the disease, in the opinion of Marvin L. Kline, national executive director.

KLINE

"We must continue in the position to treat those not immunized and others who contract polio and be able to retrace our steps to rehabilitate those who have been crippled by the disease in the past," Kline said.

"The current 1955 annual fund appeal is being conducted to assure continuance of the Kenny program which includes providing the Kenny treatment and rehabilitation as well as the training of additional registered nurses and physical therapists to become Kenny Therapists and the sponsorship of continued research into polio and allied diseases."

Favorite Cartoon Characters Back Kenny Polio Drive

Cartoon-style appeals on behalf of the 1955 annual polio fund appeal of the Sister Elizabeth Kenny Foundation have been created by some of the nation's most-popular and best-loved comic strip characters.

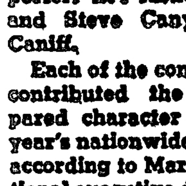

Supporting the Kenny fund appeal are Donald Duck, by Walt Disney; Bugs Bunny, Warner Brothers Cartoons, Inc.; Donnis the Menace, by Hank Ketcham; Jane Arden, the girl reporter; Li'l Abner, by Al Capp, and Steve Canyon, by Milton Caniff.

Each of the comic strip creators contributed the specially-prepared character appeals to this year's nationwide fund campaign, according to Marvin L. Kline, national executive director. The cartoon appeals are appearing in daily and weekly newspapers across the country.

Kenny hospitals continue to provide treatment to victims of polio and to rehabilitate persons crippled by the disease in the past. Procedure for admission is through referral by a physician.

OUTLINES NEED FOR CAREFUL DRIVING BY SCHOOL BUS DRIVERS

Seventeen Tennessee school children were killed recently when a fast freight plowed into the side of the school bus in which they were riding. None of the 26 other tiny passengers in the bus escaped injury.

And it could have happened here!

The driver of the ill fated Tennessee bus stated that he did not see the on-rushing train until too late. Perhaps he didn't; certainly, he would not have driven the bus onto the track had he seen the approaching freight.

But the big question which will always bother the parents of those 4 tots—and the unfortunate driver, the only person in the bus who escaped injury—is: Why wasn't the train seen?

Mississippi Commissioner of Public Safety T. B. Birdsong states that Mississippi school bus drivers are required by law to undergo extensive, supervised training before being permitted to transport children to and from school. The driver training program, supervised by the state Department of Education, is an excellent one and driver trainees are carefully selected.

But there is always that danger that a driver may become careless, and those who do should be reported to school authorities.

After a child has been killed or crippled through some negligable act on the part of the driver, it is too late. The school bus driver has learned his lesson—yes—but the lesson was far too costly. We must keep our school bus drivers constantly aware of their responsibility.

A. P. Smith, assistant director of school buildings and transportation, Department of Education, points out that the Spring City, Tennessee, tragedy could have been averted had the bus driver used a school boy patrolman to flag the bus through the "blind crossing." Smith urges Mississippi school bus drivers to use Patrol Boys on their buses, and, at blind railroad crossings, have the Patrol Boys step in front of the bus and check for approaching trains. Such caution pays.

It is equally important that the parents be aware of their responsibilities when driving in or near school zones or approaching school buses loaded with children. Mississippi law forbids a motorist passing a school bus which has stopped to receive or discharge school children, and this is one law which MUST be observed.

The Highway Patrol last winter used all its facilities to apprehend a motorist who sped by a school bus, barely missing a child stepping from the bus. "We will do this every time a child's life has been endangered," Commissioner Birdsong promised.

School zone speed limits should be observed at all times, and when a motorist nears a playground, he should be more than "just careful." He must think many times for the little boy chasing his ball or for the little girl stepping from the curb to join her little friends across the street.

School days are happy days only if they are safe days. Do your part in keeping them happy by driving safely and alertly through school zones and by letting the yellow school bus be your signal to drive cautiously.

$1.50 A BUSHEL BEING OFFERED FOR PINE CONES

Officials of the US Forest Service and the Mississippi Forestry Commission announced today a simultaneous need for slash pine cones for which they will pay $1.50 per bushel delivered at certain receiving stations.

Both agencies stated that the need for cones of this species meeting certain specifications is very great. The US Forest Service needs 2500 bushels and the Forestry Commission wants 4,000 bushels. Before any cones will be accepted, however, they must meet specifications which have been set up by both agencies.

Before any cones are gathered, contact should be made with the officer-in-charge at the nearest receiving station for detailed instructions on the type cone desired and the procedure which must be carried out before payment can be made. Quantity of cones delivered will be determined on the basis of a bushel by volume and not by weight.

Approved cone receiving stations for the US Forest Service are the Ashe Nursery, Brooklyn, Mississippi, G. F. Erambert, Nurseryman, officer-in-charge and Wausau Tower, Chickasawhay, J. T. Koen, Ranger, officer-in-charge.

Persons collecting cones for the Mississippi Forestry Commission should first contact the local area forester through the county agent in their county. It is highly important that these persons be contacted before cone gathering begins because cones collected without proper instructions may be rejected by either or both agencies.

Hancock County Forester Marlon Parker said all cones will be brought in to the Rocky Hill Fire Tower. For further information contact any of the County Forest Personnel or the Area Forester.

The Secretary of the Navy has urged a new emphasis on ability over seniority in promotion of captains to the rank of rear admiral.

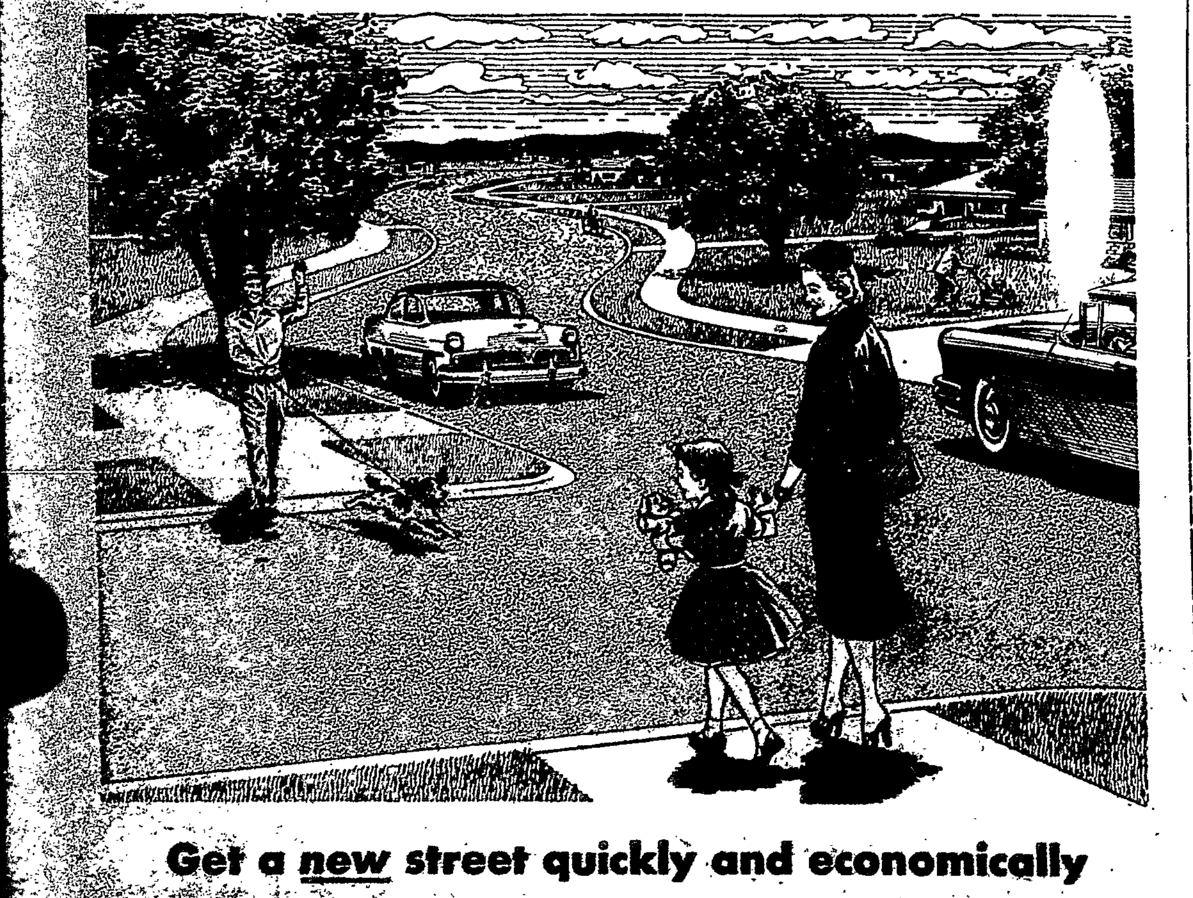

Get a new street quickly and economically with durable, low-cost *SOIL-CEMENT*

A clean, attractive, smooth-riding street in front of your house increases the value of your property. A dusty, bumpy potholed street is unsightly and unsafe. It is a nuisance to drivers who use it and to property owners who live on it. The constant patching and repairing of such a street is a waste of time, temper and taxes.

If your street is worn-out and run down, it can be converted into an all-weather pavement *quickly and economically*. Just ask your city officials to pave it with soil-cement. Soil-cement is a combination of soil or granular material usually on the street and portland cement and water. Mixed and compacted, these elements form a rigid, durable base. A bituminous surface completes the pavement.

Soil-cement is economical. Low in first cost, it delivers years of dependable service with a minimum of maintenance.

Soil-cement paving is fast. An experienced crew can pave your entire street in a single day—with practically no inconvenience to you.

Act now to pave your rough, worn-out street. Insist on soil-cement. It's today's best low-cost-pavement value for residential streets.

PORTLAND CEMENT ASSOCIATION

... NORTH 22ND STREET, BIRMINGHAM 3, ALABAMA

... PROGRAM AT OLE MISS SEPTEMBER 12-14

University, Miss, Aug. 29—As the final phase of the three-day Orientation Program for new students of the University of Mississippi, Monday through Wednesday, September 12-14, Chancellor J. D. Williams will extend the University welcome at an assembly in Fulton Chapel, Monday morning, and will introduce administrative officials of Ole Miss.

In anticipation of the great influx of new students, on Sunday, September 11, more than 200 of the older students who make up the Welcoming and Orientation committees will be on the campus early to assist in Orientation. Administrative officials and various faculty members will also be on hand to help new students become acquainted with their new surroundings and to make them feel at home.

Upon arrival on the campus, students will be escorted to their dormitories. New students will go to the Office of Student Personnel in the Lyceum Building to be ... Following the ... comes at 9 a.m., all students will have their first meetings with academic advisors at 10 a.m. At 11 o'clock, women students will meet with the Dean of Women and representatives of the Women's Student Government Association. Meanwhile, men students will meet with representatives of the Army, Navy and Air Force ROTC.

During the three-day Orientation period, each student will have a full schedule of activities. These will involve filling out personal data cards, taking psychological and placement tests, as well as meetings with the Dean of Students. The Registrar, and officers of the Associated Student Body. All students are invited to attend Coke parties given by Chancellor and Mrs. J. D. Williams at the Chancellors home.

Dormitories ... of Mississippi ... day, Sept. 11, ... for the fall ... ed by Dean ... Division of ... special Orient... new students ... Monday, Sept. 12 ... day, Sept. 13.

Former students should be on ... day, Sept. 13, ... advantage of ... set aside for ... for old students ... day morning, Sept. ... tinues through ... 15 at 11 a.m. ...

New students ... at 11 a.m. on ... pleting the process ... noon. Students ... ter Thursday will ... late registration fee.

Classes at Ole ... on Friday, Sept. 16 ...

Registration forms ... available to all ... ning Monday, Sept. ... to Registrar Robert ...

It is strange how the man who endorses notes usually gets an opportunity to pay some of them.

Eden says recent strike cost 2,000,000 working days.

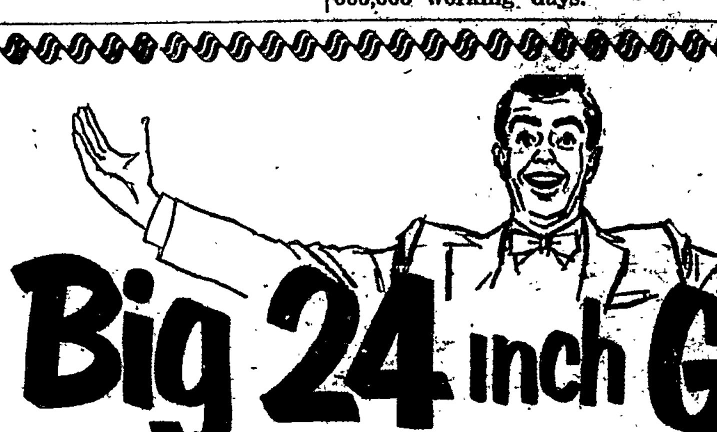

Big 24 inch G-E TV

at 21-inch price

Only $309.95

Top quality features at rock bottom prices!

- Famous G-E Aluminized 90° Tube—biggest 24-inch picture. Genuine hardwood veneers—fine furniture construction. Convenient front panel tuning. Two-way interference protection, new long life tubes, new push-pull on-off switch with "set-and-forget" volume control. Enjoy BIG-screen TV now—come in today!

Model 24C180. 24-inch console. Genuine mahogany veneers. Swivel base — set turns in any direction.

Best Terms in Town — Biggest Trade-ins ever!

Bufkin's Radio & TV Service

PHONE 1039

210 N. Second St.
BAY ST. LOUIS, MISS.

St. Stanislaus Sideline Club

FAIR

SATURDAY & SUNDAY

SEPT. 3 & 4

STARTING AT 5 P. M.

College Front Lawn

Games - Amusements - Rides

Fun For Young and Old

Ana Spi... and Mrs. ... their Fell... Buddy vis... ally in Co...

John Hall, Jr. ... City of New ... were ... and Mrs. G...

... and Mrs. ... nephew, ... this week ... They mo... many cities ...

and Mrs. Ray ... four children ... recent guest ... Mr. and Mrs. ... and Mrs. ...

... Gallequa... and Long B... party of 22 ... at noon We... Restaurant.

LA ... Kleen ... AVE.

ANNU... ANNU... SUN... GA... C... AN...

Thank ... grateful ...

A cane... makes ... believe...

I believe ... govern... opport...

I would ... my ol... we ha... back ... I woul... my op... And I ... office ...

Ann Spikes of C... ...ning her aunt and ... and Mrs. Howard Sim... their Felicity St. home. ... the Simmons with Buddy visited Mrs. Sim... ...ily in Columbia.

• • •

John Hall Jacobs, librarian City of New Orleans, and ...cobs were week end guests ... and Mrs. C. C. McDonald.

• • •

...and Mrs. Graham Jordy ...r nephew, Gary Burrows, ...d this week from a Florida ... They motored and vis... ...any cities of interest on ...trip.

• • •

...and Mrs. Ray Bouchez and ...four children of Iota, La. ...recent guests of Mr. and ... and Mrs. Arceneaux are ... and Mrs. Arceneaux are

• • •

...C. Gallequan of New Or... and Long Beach entertain... party of 22 ladies for lun... at noon Wednesday at 6 ... Restaurant.

Gayle Prat, with two young friends, all of Vacherie, La., visited her grandparents, Mr. and Mrs. Ferdinand G. Prat Sr. at their Waveland Beach home last week. Fernand Prat Jr. of New Orleans, with some of his family, also were guests of his parents during the week.

• • •

Larry Scharff, who has spent his summer vacation from Northwestern University in New York City, where he was connected with the newscasting department of NBC, will arrive the end of this week for a visit with his parents, Mr. and Mrs. Joseph R. Scharff.

• • •

Pvt. Jerry Kiefer, USA, who has been at home on furlough for the last ten days, left Wednesday for Camp Campbell, Ky.

• • •

Mrs. Frank Kiefer Jr. of Beaumont, Tex., spent a few days visiting her husband's family here last week.

• • •

Mrs. A. Troxler of Metairie, La., spent the week end as the guest of her son-in-law and daughter, Mr. and Mrs. Lyle Cubbage last week.

Mrs. Alibe Buckley, a former resident of Waveland for many years with her late husband, Dr. James Buckley, has returned to the coast to reside. She purchased a home here, and plans to resume her many activities with her numerous friends.

• • •

Capt. and Mrs. B. H. Orestad of Julia St. will be visiting in California for the next few months.

• • •

Mr. and Mrs. Bernard Farr of Baton Rouge spent the week end with their parents, Mr. and Mrs. Horace Farr. Other guests of the Farr's were Miss Joann Smith of Chickasaw, Ala., and Mr. and Mrs. A. C. deLacer of Mobile. Miss Smith is a niece of Mrs. Farr and Mrs. deLacer a sister.

• • •

Mrs. Frank Kiefer Jr. of Beaumont, Tex., was a guest this past week end of her husband's parents in Bay St. Louis.

° ° °

Mr. and Mrs. Forrest Pendleton and their three sons, Charles, Robert and Raymond stopped enroute from North Carolina where they have been summering at their mountain cabin in Ridgecrest, for a visit with Mrs. Pendleton's sister, Mrs. Frank Kiefer, before returning to New Orleans.

° ° °

Mrs. Anna Manning and Mrs. Dan Levy were week end guests of Mr. and Mrs. Clair Hartwell at their summer cottage here.

° ° °

Mr. and Mrs. Marion Green, who spent the month of August at a cottage in Waveland, will return to their New Orleans home the end of this week.

° ° °

Dr. and Mrs. William B. Matthews and their three sons spent the week end with Mrs. Matthew's parents, Mr. and Mrs. Eugene Davis at their Carroll Ave. home.

° ° °

Mr. and Mrs. Harold Weston with their son, John, are on a vacation in Chicago and other points of interest in that locality. They plan to be gone for about a month.

° ° °

Mr. and Mrs. Reginald Blaize Jr. and son Nickie of Houston, Texas, have returned to their home after spending a week with Mr. Blaize's mother and sister, Mrs. Reginald Blaize and Miss Julia Blaize. Also spending a two week vacation with her mother and sister was Miss Regina Blaize of New Orleans.

° ° °

Mrs. Janie Drake Cooper and Miss Claribel Drake returned this week to their home in Natchez following a visit with their brother, E. S. Drake.

LA ROSE DISTRIBUTING CO.
JANITORIAL SUPPLIES
Kleen-All Bleach, 35c per gallon
We Deliver
... AVE. PHONE 993

ANNUAL HOMECOMING & PICNIC
ANNUNCIATION CHURCH AT KILN
SUNDAY AFTERNOON, SEPT. 4
GAMES — PRIZES — RACES
REFRESHMENTS
CAKE and DOLL AUCTION
AN ENJOYABLE AFTERNOON
FOR YOUNG AND OLD

Specially prepared for the Sister Elizabeth Kenny Foundation, National Headquarters, 2400 Foshay Tower, Minneapolis 2, Minn.

ASSISTANCE AVAILABLE TO TIMBERLAND OWNERS

Farmers and other private timberland owners will be allowed an assistance payment of up to $6.00 per acre, but not to exceed 70 per cent of the actual average cost of "weeding" inferior species and cull trees from their timberlands, according to an announcement made by E. R. DeSilva of the US Forest Service.

Prior approval of the County ASC Committee is necessary if assistance payments are to be expected.

Shrimp Boil
at
ST. JOSEPH PARISH HALL
SAT., SEPT. 3
Starting at 5:30 p.m. Pearlington, Miss.
ADMISSION 50c

THANKS

I would like to take this opportunity to thank the voters of Hancock County for the vote of confidence given me in re-electing me to the office of Representative.

I pledge to continue to work for the betterment of Hancock County and the State of Mississippi.

WALTER J. PHILLIPS

TO THE VOTERS OF BEAT FIVE HANCOCK COUNTY:

It is with deepest appreciation that I take this means to express my thanks for the many courtesies and the kindness extended me during my campaign for the office of Constable.

I earnestly solicit the cooperation of all during my tenure of office.

Again thanking you for your support and for the confidence you have placed in me, I remain,

Sincerely
HERMAN J. MAZARAKIS

Do you ever have to wait for deliveries?
NOT HERE
IF IT IS MATERIAL WE HAVE IN STOCK WE DELIVER IT THE SAME DAY
YOU WILL FIND IT PLEASANT TO DO BUSINESS WITH
R. F. Mestayer Lumber Co.
WAVELAND, MISS.
WAVELAND AVE AT. RR PHONE 1167

MISS FAYE MARIE ROUCHON BECOMES BRIDE SATURDAY OF MR. GRANNISON SELLIER

The wedding of Miss Faye Marie Rouchon, daughter of Mrs. Herman Jones of Pearlington, to Mr. David Grannison Sellier, son of the late Mr. Elder F. Sellier and Mrs. Sellier of Bay St. Louis was celebrated Saturday evening, Sept. 27 at 7:30 o'clock in the Catholic Church in Pearlington.

The double ring ceremony was performed by the Rev. Raphael Toner, and the bride was given in marriage by her uncle, Mr. Fred Hebert.

Gowned in a ballerina length nylon net fashioned with bouffant skirt and fitted bodice, she created a radiant picture. The neckline of the gown was outlined in lace embroidered with seed pearls, and capped sleeves fell gracefully over the top arm. Her nylon illusion veil was held to the head by a bandeau of lace embroidered with pearls. She carried a bouquet centered with pale pink orchid with a cascade of stephanotis and fleur d'amour blooms.

During the ceremony, the bride and groom walked to the Statue of the Blessed Virgin and while Mrs. Matherne of Pearlington sang "Mother at Thy Feet We're Kneeling" the young couple kneeled and the bride placed a bouquet as a tribute to the Blessed Virgin. Mrs. Matherne also sang the "Ave Maria," Mrs. Carter of Pearlington was organist.

Miss Cecile McCaleb of Bay St. Louis was Maid of Honor. She and Mrs. Alvah H. Ruhr, sister of the bridegroom, who served as bridesmaid wore identical outfits of pale blue silk organza, with matching slippers. Their headdress was fashioned of blue carnations and they carried shower bouquets of the same flowers.

The little flower girl was a cousin of the bride, Patty Barbara Rouchon, as was the ring bearer, Dennis Kinfisky.

The bridegroom selected his brother, Lionel Sellier, as best man and another brother, Kent Sellier, as groomsman. Ushers were Jack Davidson of Vicksburg and Robert Stevens of Isola.

Following the church services a reception was held in the Parish Hall. Floral decorations of white were used with greenery.

Mrs. Jones, mother of the bride, was dressed in navy lace with navy accessories and white gloves. She wore a shoulder corsage of white carnations. She was assisted in receiving by the mother of the bridegroom, Mrs. Sellier, who chose for the occasion a stiffened silk two piece frock in blue color worn with dusty pink hat and accessories. She also wore a corsage of white carnations.

The bride's table was laid with a white cloth, and the four trierred wedding cake was centered and surrounded with fleur d'amour blooms.

The young couple will make their home in Baton Rouge, where the bridegroom is a student of geology at LSU. The bride is employed by the Department of Agriculture and Economics at LSU.

For traveling the bride selected a three piece ensemble of slate grey colored silk flecked with pink. With this she wore a pink orchid and grey accessories.

The caves Japan built in the war now shield US forces.

An airline helicopter for nineteen passengers is on the way.

Mines of World War II still menace ships.

Sen. Byrd of Virginia has charged the Administration with "lessening its efforts for economy."

TO THE ...

Please allow me to take ... thanking the voters of Hancock ... fine support given me in the ... election for the office of Clerk of Courts. ... a wonderful vote and I can truthfully say ... is deeply appreciated.

I would like to take this means of complimenting Mr. A. C. Mitchell on his re-election and I wish him all possible success during his next term of office.

WARREN CARVER

TO THE VOTERS OF HANCOCK COUNTY:

I wish to express my appreciation for the support you gave me in the Second Primary, and to those who loyally supported me, for the time you spent in my behalf, I will forever owe you a debt of gratitude.

We made the race on a high plane. I never spoke evil of any man, in my race or otherwise in any speech I made or in conversation.

I ran my race independent of any candidate from Constable to Governor.

I appreciate the friendship of everyone who was in the campaign. Not one candidate approached me for any help or alignment, and that I appreciate.

They were all good fellows, as far as I know.

I wish you all the success that can come to anyone in the next four trying years.

Sincerely,

JOHN LUMPKIN

TO THE VOTERS OF SUPERVISOR'S DISTRICT NO. 5

I WANT TO TAKE THIS MEANS IN THANKING THOSE WHO VOTED FOR ME AS WELL AS THOSE WHO WORKED IN MY BEHALF IN THE SECOND PRIMARY. I WILL ALWAYS BE GRATEFUL.

TO THOSE WHO CAST THEIR VOTE FOR MY OPPONENT I WANT THEM TO KNOW THAT I HOLD NO ILL-FEELING OR MALICE AGAINST THEM.

I EXTEND TO MR. R. G. HUBBARD MY CONGRATULATIONS AND BEST WISHES.

SINCERELY YOURS,

JOHN A. EGLOFF

TO THE VOTERS OF HANCOCK COUNTY, MISSISSIPPI

I wish to express my deep appreciation for the splendid vote given me on August 23 in which I was reelected for the coming four years to serve you as your Clerk of Courts.

I also wish to express my appreciation to the box holders and to the League of Women Voters for their interest in making this the biggest election ever held in Hancock County.

The Voice of the People has spoken and I promise that I will continue to serve you in an honest and efficient manner and to work with all the officials in promoting a bigger and better Hancock County.

Again thanking you for your confidence, I remain

Respectfully yours,

A. C. (MITCH) MITCHELL
Clerk of Courts

THANK YOU

I am taking this means in expressing my sincere appreciation to the good people of Pearl River, Lamar and Hancock counties for the vote given me, which will enable me to serve as your State Senator for the coming years. Words are inadequate to express the deep feeling of gratitude and the humble appreciation which I have.

In this sense of humble gratitude, I wish to say I have no feeling of ill will toward those who voted for my honorable opponent and will seek to serve all alike. I desire to be the representative of all the people. I am at your service and at any time that I can be of assistance to you please be free to call on me. I shall direct all my effort toward making you a good Senator and repaying in service the confidence you placed in me.

Yours for service

L. C. La...

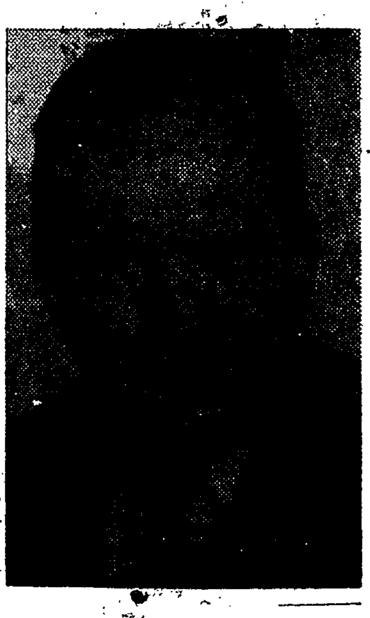

Many Thanks

from

MANNY HUBBARD

Supervisor, District 5

Thank you for re-electing me Supervisor of District 5. I am very grateful to the people who worked so untiringly in my behalf.

A candidate is only as strong as the friends who stand by him. It makes me very happy to know there are so many people who believe in good and honest government.

I believe the next four years will show a definite turn toward better government in Hancock County. Thank you for giving me the opportunity to do my share in bringing this about.

TO THE PEOPLE OF BEAT FIVE HANCOCK COUNTY, MISSISSIPPI

I wish to take this means of expressing my sincere thanks to my friends during this campaign and the people who voted for me on Tuesday, August 2, 1955. I want to assure you that I appreciate the confidence that you placed in me when you went to the polls and cast your vote for Nolan A. Kingston for Constable of Beat Five, Hancock County, Mississippi. I would like to further express to the people who were unable to support me in this election that I hold no ill will or feeling against you for not voting for me.

I would like to say to you, the people, that it was a pleasure to meet my old friends, make new friends and meet such fine people as we have here in Hancock County, Mississippi. And further, this will not be the last campaign, and when I come back I will come back again as your friend asking for your support.

I would like at this time to express publicly my congratulations to my opponent, Mr. Herman Mazarakis, for a great race that he made. And I sincerely hope that he will have success in his office for the office of Constable of Beat Five, Hancock County, Mississippi.

Your friend,

NOLAN A. KINGSTON, CONSTABLE

JITNEY JUNGLE

WE HAVE EVERYTHING IN FOOD TO MAKE ANY FAMILY ENJOY SHOPPING IN OUR STORES. OUR FINE QUALITY FOODS OF FAMOUS NAME BRANDS COMBINED WITH EVERY DAY LOW PRICES IS WHAT YOU WILL FIND WHEN YOU SHOP IN OUR STORES

COCA-COLA 6 PAK. CTN. 19c

DIAMOND OR **NORTHERN TISSUE 5 For 39c**

PILLSBURY Cake Mixes
BETTY CROCKER Cake Mixes
DROMEDARY Cake Mixes
White—Yellow—Devil's Food
27c

ROYAL GELATIN ALL FLAVORS 5c Each

NABISCO **WAVERLY WAFERS** 2 Boxes 49c

HUNT'S CATSUP 12 OZ. BOTTLE 2 For 35c

BANNER OLEO 2 Lbs. For 37c

BLUE PLATE OIL $1.75

HUNT'S TOMATO JUICE 46 OZ. CAN 2 For 49c

FOLGER'S COFFEE	lb. 78¢
BLACKBURN—20 Oz. JAR—CANE FLAVOR **Syrup**	29¢
ARMOUR'S OR PHILLIP'S—SIZE 2½ CANS **Pork And Beans**	2 for 37¢
Tide	large 29¢
TALL CANS **Jungle Queen Milk**	3 for 35¢
BONUS—1 LB. CANS **Dog Food**	10 cans 59¢
SELF POLISHING **Simoniz Wax**	qt. can 79¢
THE NATION'S FAVORITE **Wesson Oil**	qt. btl. 55¢
Gerber's Baby Food	12 cans 98¢
DIAMOND **Northern Napkins**	2 for 25¢

PICTSWEET FROZEN FOODS

THE FINEST MONEY CAN BUY

Chopped Spinach	3 for 44¢
Leaf Spinach	3 for 44¢
French Fries	2 for 35¢
Mixed Vegetables	3 for 44¢
Cut Broccoli	2 for 35¢
Fordhook Limas	2 for 45¢
Pot Pies—Beef—Chicken	3 for 69¢
Orange Juice—6 oz.	3 for 43¢

PICNIC SUPPLIES

9-INCH DIXIE **Paper Plates**	15¢
Dixie Cups—50 count	33¢
Plastic Spoons	10¢
Plastic Forks	10¢
Sandwich Bags—30 count	3 pkg. 25¢

MEAT DEPT.

WE EXCEL IN TOP QUALITY MEATS

COME SEE FOR YOURSELF AND YOU WILL AGREE THAT WE CAN OFFER YOU BETTER MEATS AT BETTER PRICES

MORRELL'S—EUREKA—TRAY PAK **SLICED BACON**	Lb Pkg. 39c
U. S. CHOICE—SQUARE CUT **BEEF CHUCK ROAST**	Lb. 35c
U. S. CHOICE—SHOULDER **Beef Round Bone Roast**	Lb. 55c
BEEF ROUND STEAK	Lb. 69c
FRESH—4 TO 6 LB. AVG. **DRESSED HENS**	Lb. 45c
TENDER—YOUNG **CALF LIVER**	Lb. 59c
MORRELL'S **FRANKFURTERS**	Lb. 39c
FRESH **CHICKEN BREAST**	Lb. 79c
FRESH **LEGS AND THIGHS**	Lb. 69c

FRESH FRUITS and VEGETABLES

NEW RED POTATOES	10 lbs. 29¢
FRESH **TOMATOES—1 lb. cartons**	2 for 25¢
CARROTS—1 lb. cello	2 for 17¢
PASCAL **CELERY**	lge. stalk 12¢
FIRM HEAD **LETTUCE**	2 for 25¢

FALLSTAFF, REGAL, JAX BEER 6 PACK CTN. $1.16

BAMA—12 OZ. **Strawberry Preserves**	27¢
BREAST OF CHICKEN—FANCY **Tuna Fish**	37¢
MEAT VARIETY **Campbell's Soups**	3 for 47¢
BAMA **Apple Jelly**	2 lb. jar 29¢
NO BUGS M'LADY **Shelf Paper**	39¢
FLORENCE NIGHTINGALE—8 OZ. CAN **Black Pepper**	43¢
BIT O HONEY—303 CAN **Roger Peas**	15¢
300 CAN **Hunt's Pears**	26¢
HI-C—46 OZ. **Orange Drink**	25¢
RAINBO—12 OZ. **Sweet Gherkins**	31¢
American Dills	qt. 25¢
JUNGLE QUEEN **Mayonnaise**	qt. 49¢
JUNGLE QUEEN **Salad Dressing**	qt. 39¢
Armour's Treet	33¢
Armour's Chopped Ham	45¢
ARMOUR'S **Vienna Sausage**	2 for 29¢
ARMOUR'S **Corned Beef**	43¢
ARMOUR'S **Roast Beef**	45¢
NO BEANS **Armour's Chili**	1 lb. can 29¢
CHEF BOY-ARDEE **Ravioli**	can 28¢
STEWART'S—4½ OZ. BAG **Potato Chips**	35¢
SUNSHINE **Crackers**	1 lb. box 25¢
SUNSHINE **Candy**	pkg. 19¢

JITNEY-JUNGLE

"Self-Service Food Stores"

MAIN & SECOND STREETS BAY ST. LOUIS, MISS.
OPEN MON. THRU THURS. 7:00 A.M. THRU 7:00 P.M.
OPEN FRI. AND SAT. 7:00 A. M. TO 8:00 P. M.
DO YOUR SHOPPING IN OUR COMFORTABLE AIR CONDITIONED STORE
WILL BE OPEN LABOR DAY, SEPT. 5 UNTIL 1 P. M.